

SURVEY NUMBER: 0176
 VOLUME: C PAGE: 513
 DATE FILED: 8-01-01
 PARCEL #: 6-7004-60

- REFERENCES:**
- DEED VOLUMES AND PAGES AS SHOWN.
 - SURVEY VOLUME 4, PAGE 167.
 - CABINET A, SLIDE 252 RECORDER'S OFFICE.

ALL REGIONAL PLANNING
 REQUIREMENTS HAVE BEEN
 APPROVED FOR THIS SURVEY
 APPLICATION # UPPER

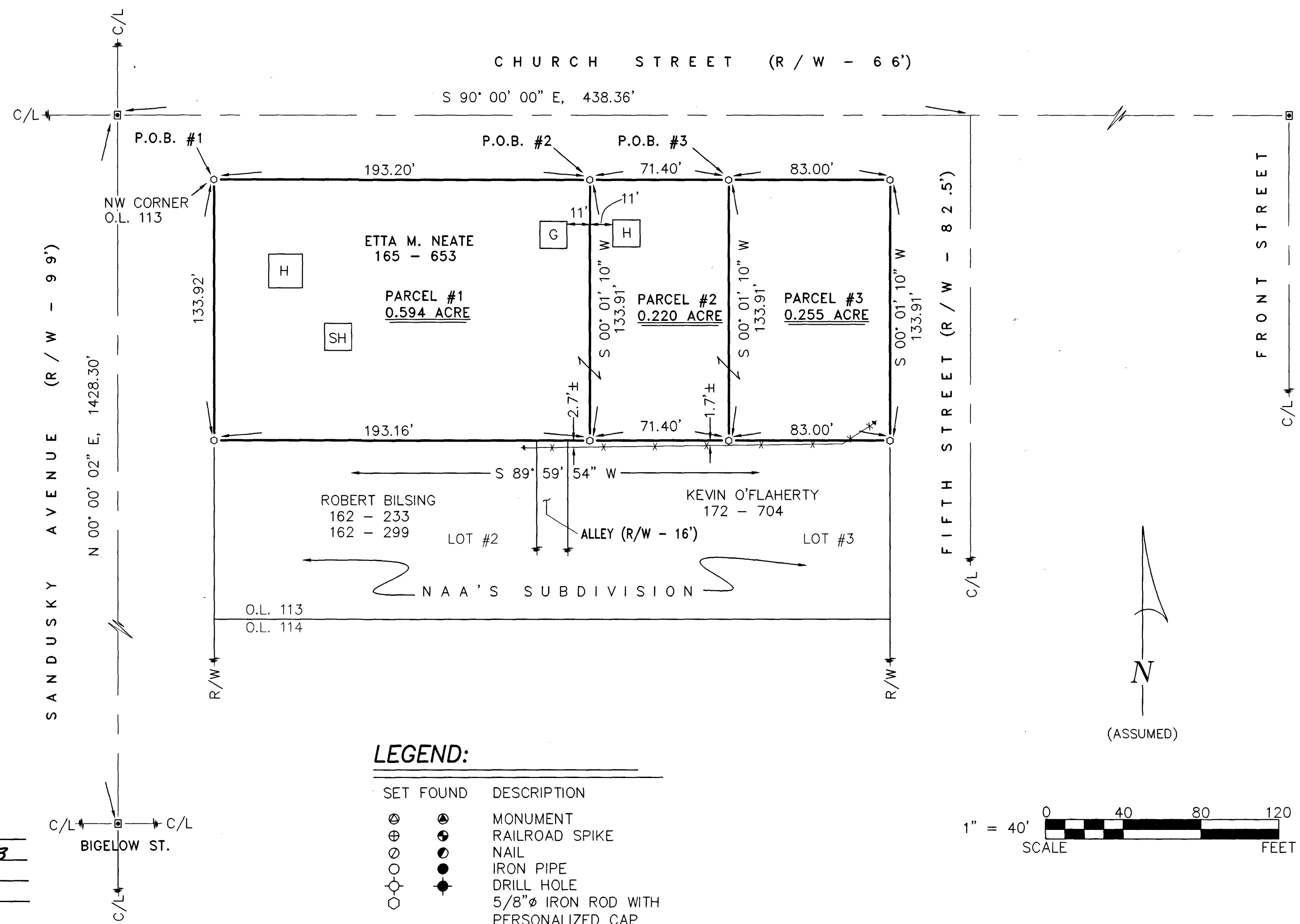

LEGEND:

SET FOUND	DESCRIPTION
⊙	MONUMENT
⊕	RAILROAD SPIKE
⊙	NAIL
⊙	IRON PIPE
⊙	DRILL HOLE
⊙	5/8" IRON ROD WITH PERSONALIZED CAP
⊙	IRON ROD
▲	STONE
⊠	MONUMENT BOX
D	DEED
P	PLAT
M	MEASURED
C	CALCULATED
∅	DIAMETER
SR	SURVEY RECORD
□	HOUSE
□	GARAGE
□	BARN
□	SHED
✕	FENCE
C/L	CENTERLINE
R/W	RIGHT-OF-WAY
P/L	PROPERTY LINE



NOTE: THIS SURVEY DOES NOT INCLUDE A TITLE SEARCH. EASEMENTS OR OTHER ENCUMBRANCES ON OR OVER THE LAND ARE NOT SHOWN ON THIS SURVEY. ANY BUILDINGS OR OTHER STRUCTURES NOT TO SCALE. I HEREBY DECLARE THAT I HAVE SURVEYED THE ABOVE DESCRIBED PROPERTY DURING JULY, 2001. THIS SURVEY IS SUBJECT TO ALL LEGAL HIGHWAYS, EASEMENTS, RESTRICTIONS, LEASES OF RECORD AND OF RECORDS IN RESPECTIVE UTILITY OFFICES. THE BEARINGS REFERRED TO HEREON ARE BASED ON AN ASSUMED MERIDIAN AND ARE ONLY FOR THE PURPOSE OF ANGULAR MEASUREMENT.

Victor B. Koehler
 VICTOR B. KOEHLER, P.S. NO. 7457
 07.27.01
 DATE

KOEHLER SURVEYING
 P. O. BOX 28
 UPPER SANDUSKY, OHIO 43351
 419-294-5388

SURVEY FOR: THE ESTATE OF ETTA M. NEATE
 BEING A PARCEL OF LAND SITUATED IN PART OF
 ORIGINAL OUTLOT #113 IN THE CITY OF UPPER
 SANDUSKY, WYANDOT COUNTY, OHIO.

DRAWN:	CHECKED:	REVISIONS:
DAL	VBK	
07-26-01	07-26-01	
1	1	
01124-S		