

WILLIAM L. BLUM,
ET UX
154 - 36

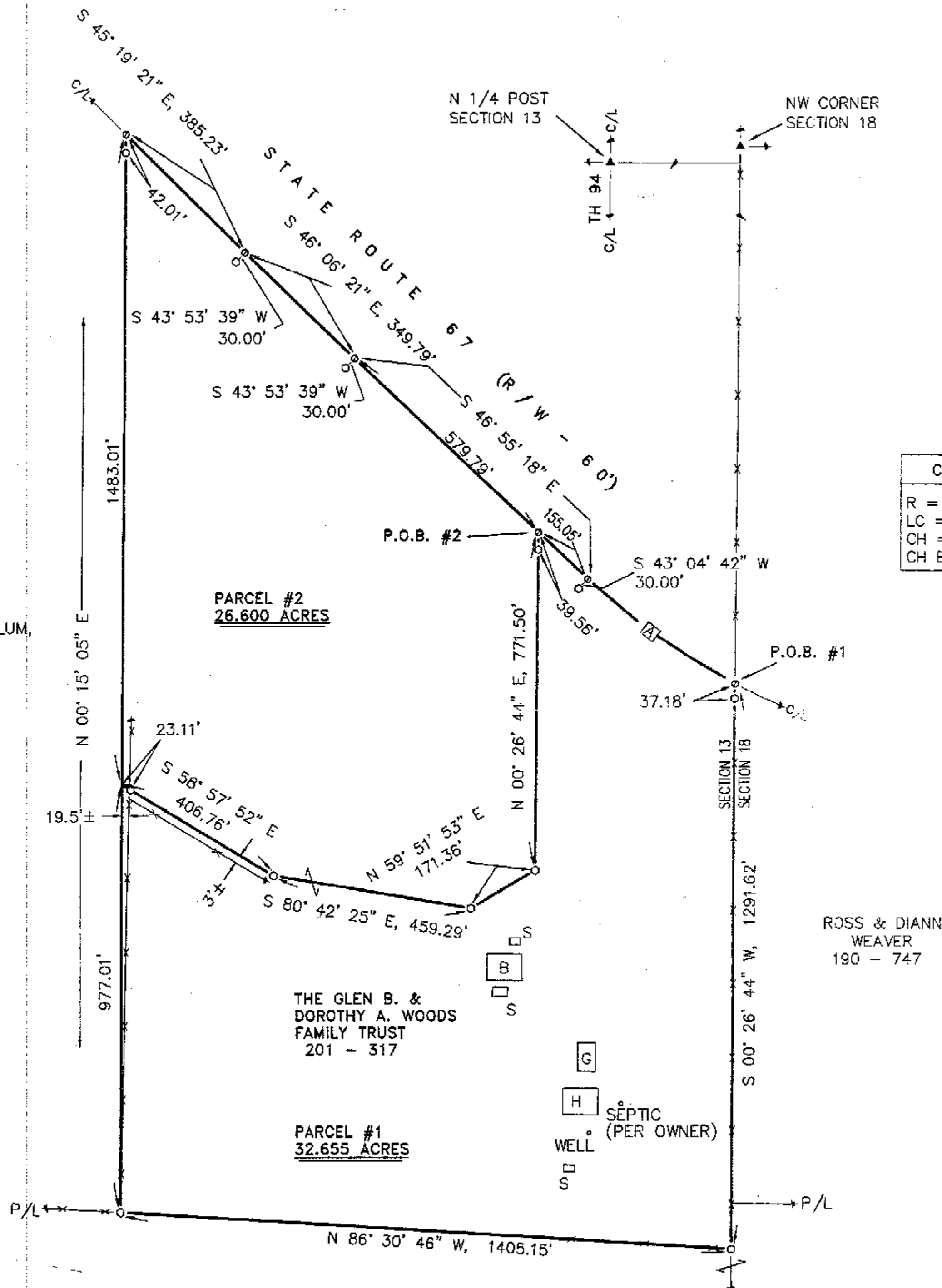

C/L CURVE DATA [A]:	
R =	1500.00'
LC =	415.94'
CH =	414.61'
CH BRG. =	S 54° 51' 56" E

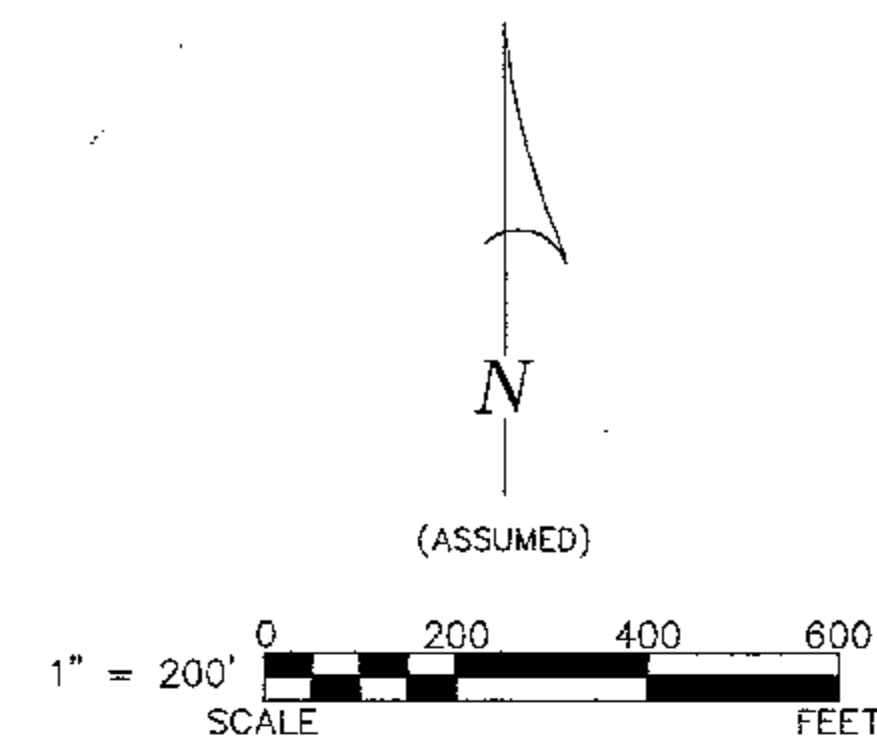

REFERENCES:

- DEED VOLUMES AND PAGES AS SHOWN.
- WYANDOT COUNTY CORNERSTONE RECORDS.
- WYANDOT COUNTY ROAD RECORDS.

LEGEND:

SET	FOUND	DESCRIPTION
⊗	⊗	MONUMENT
⊕	⊕	RAILROAD SPIKE
⊙	⊙	NAIL
○	○	IRON PIPE
⊖	⊖	DRILL HOLE
⊗	⊗	5/8" IRON ROD WITH PERSONALIZED CAP
⊗	⊗	IRON ROD
●	●	STONE
■	■	MONUMENT BOX
D	D	DEED
P	P	PLAT
M	M	MEASURED
C	C	CALCULATED
∅	∅	DIAMETER
SR	SR	SURVEY RECORD
H	H	HOUSE
G	G	GARAGE
B	B	BARN
S	S	SHED
*	*	FENCE
C/L	C/L	CENTERLINE
R/W	R/W	RIGHT-OF-WAY
P/L	P/L	PROPERTY LINE

NOTE: THIS SURVEY DOES NOT INCLUDE A TITLE SEARCH. EASEMENTS OR OTHER ENCUMBRANCES ON OR OVER THE LAND ARE NOT SHOWN ON THIS SURVEY.

I HEREBY DECLARE THAT I HAVE SURVEYED THE ABOVE DESCRIBED PROPERTY DURING JANUARY, 2001. THIS SURVEY IS SUBJECT TO ALL LEGAL HIGHWAYS, EASEMENTS, RESTRICTIONS, LEASES OF RECORD AND OF RECORDS IN RESPECTIVE UTILITY OFFICES. THE BEARINGS REFERRED TO HEREON ARE BASED ON AN ASSUMED MERIDIAN AND ARE ONLY FOR THE PURPOSE OF ANGULAR MEASUREMENT.



Victor B. Koehler

VICTOR B. KOEHLER, P.S. NO. 7457

01-18-01

DATE

ALL REGIONAL PLANNING
REQUIREMENTS HAVE BEEN
APPROVED FOR THIS SURVEY
APPLICATION # NA

ROBERT H. HECKATHORN, L.E., ET AL
207 - 793

SURVEY NUMBER: 0104
VOLUME: C PAGE: 455
DATE FILED: 1-26-01
PARCEL #: 28-0430-0000

SURVEY FOR: A. & A. CRESWELL & D. A. WOODS

BEING A PARCEL OF LAND SITUATED IN PART OF
THE NORTHEAST QUARTER OF SECTION 13, T-4-S, R-12-E,
MARSELLES TOWNSHIP, WYANDOT COUNTY, OHIO.

DRAWN:	CHECKED:	REVISIONS:
DAL	VBK	
01/17/01	01/18/01	
1	1	
00215-S		

KOEHLER SURVEYING

P. O. BOX 28
UPPER SANDUSKY, OHIO 43351
419-294-5368