

RICHARD A. VERHOFF, ET UX  
201 - 366

DANNY R. LUDWIG  
DR 5 - 563

SAMUEL M.  
FLOOD, ET UX.  
197 - 734

Survey Number: 02135  
Volume: C Page: 442  
Date Filed: 12-01-00  
Parcel Number: 37-1715-0000

CURVE A	
RADIUS	= 2831.27'
CHORD BEARING	= N 47° 46' 08" W
CHORD	= 251.84'
LENGTH OF CURVE	= 251.92'

ALL REGIONAL PLANNING  
REQUIREMENTS HAVE BEEN  
APPROVED FOR THIS SURVEY  
APPLICATION # NA

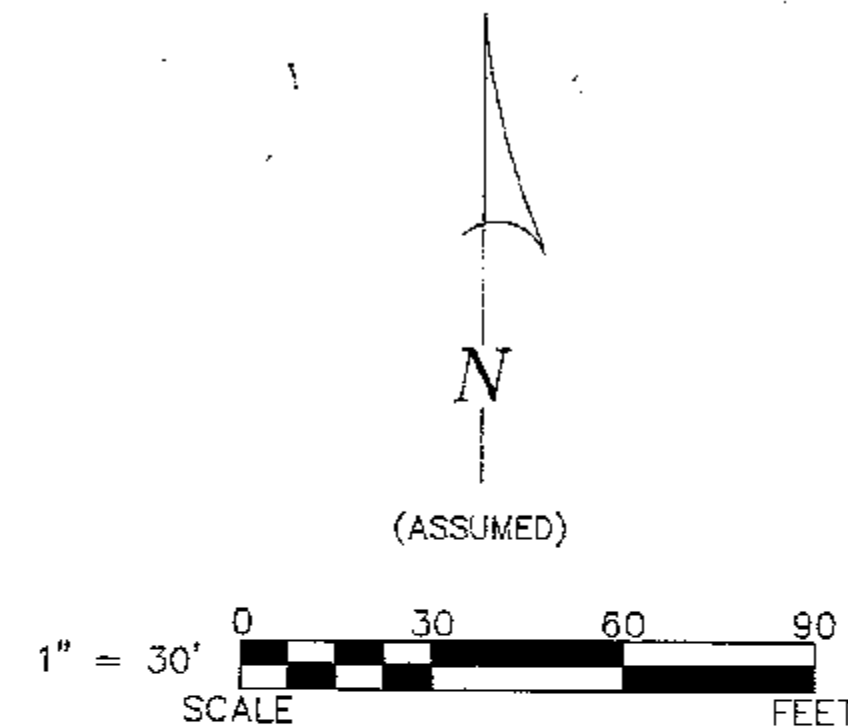
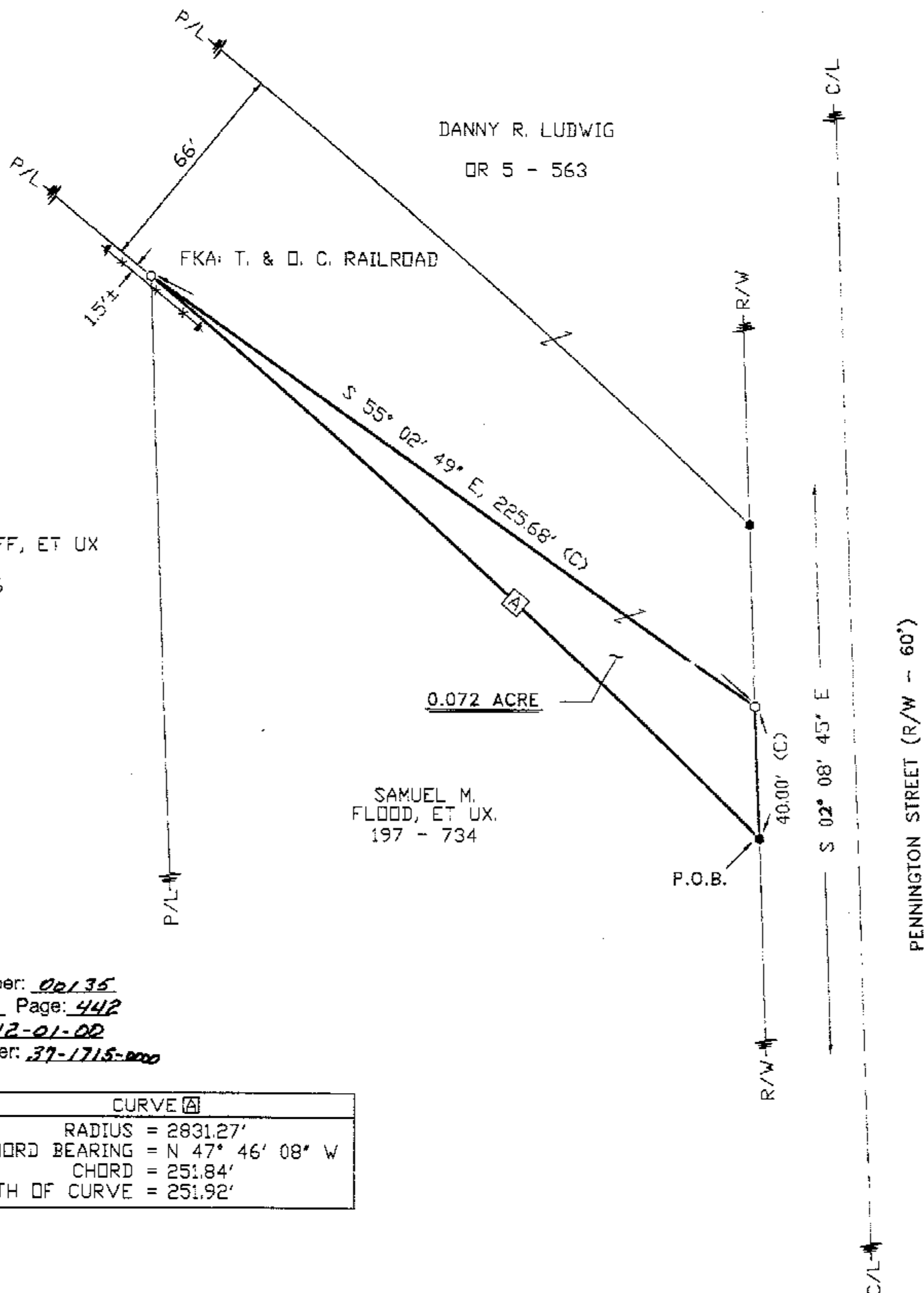

### REFERENCES:

- DEED VOLUMES AND PAGES AS SHOWN.
- RESPECTIVE RAILROAD RIGHT-OF-WAY PLANS.
- SURVEY VOLUME D, PAGE 18.

### LEGEND:

SET FOUND	DESCRIPTION
⊗	MONUMENT
⊕	RAILROAD SPIKE
⊙	NAIL
○	IRON PIPE
⊖	DRILL HOLE
⊗	5/8" IRON ROD WITH PERSONALIZED CAP
⊙	IRON ROD
●	STONE
⊠	MONUMENT BOX
D	DEED
P	PLAT
M	MEASURED
C	CALCULATED
∅	DIAMETER
SR	SURVEY RECORD
⊠	HOUSE
⊠	GARAGE
⊠	BARN
⊠	SHED
+	FENCE
C/L	CENTERLINE
R/W	RIGHT-OF-WAY
P/L	PROPERTY LINE

NOTE: THIS SURVEY DOES NOT INCLUDE A TITLE SEARCH. EASEMENTS OR OTHER ENCUMBRANCES ON OR OVER THE LAND ARE NOT SHOWN ON THIS SURVEY.

I HEREBY DECLARE THAT I HAVE SURVEYED THE ABOVE DESCRIBED PROPERTY DURING NOVEMBER, 2000. THIS SURVEY IS SUBJECT TO ALL LEGAL HIGHWAYS, EASEMENTS, RESTRICTIONS, LEASES OF RECORD AND OF RECORDS IN RESPECTIVE UTILITY OFFICES. THE BEARINGS REFERRED TO HEREON ARE BASED ON AN ASSUMED MERIDIAN AND ARE ONLY FOR THE PURPOSE OF ANGULAR MEASUREMENT.



*Victor B. Koehler*  
VICTOR B. KOEHLER, P.S. NO. 7457  
DATE 11-24-00

SURVEY FOR: SAMUEL M. FLOOD

BEING A PARCEL OF LAND SITUATED IN PART OF  
THE SOUTHEAST QUARTER OF SECTION 18, T-1-S, R-15-E,  
IN THE VILLAGE OF SYCAMORE, WYANDOT COUNTY, OHIO.

DRAWN: DAL 11-24-00

CHECKED: VBK 11-24-00

REVISIONS: 1

00189-S

KOEHLER SURVEYING

P.O. BOX 28  
UPPER  
SANDUSKY, OHIO 44871

419-294-5388