

FRANK J. ARNOLD
172 - 81

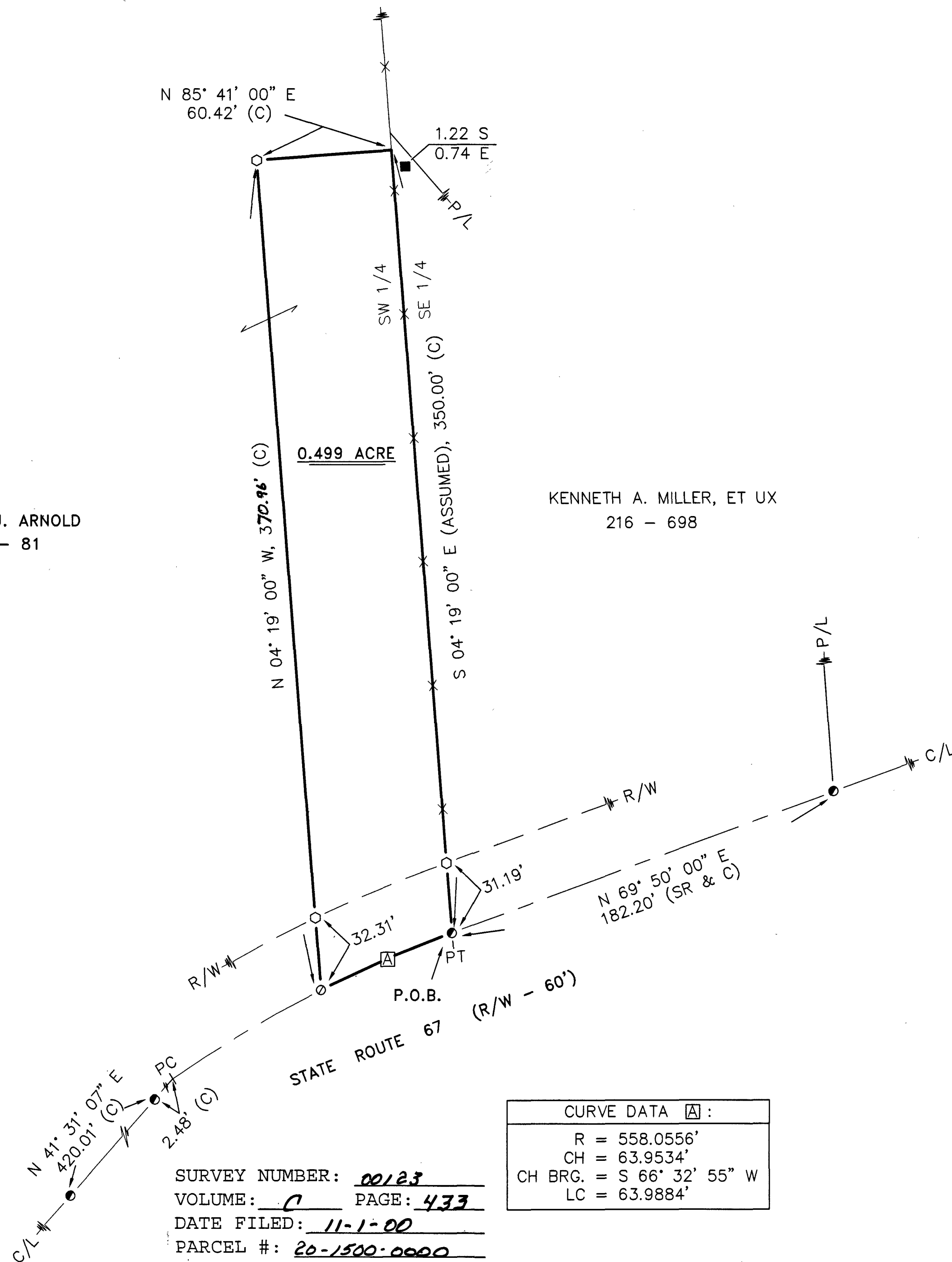

KENNETH A. MILLER, ET UX
216 - 698

CURVE DATA [A] :	
R	= 558.0556'
CH	= 63.9534'
CH BRG.	= S 66° 32' 55" W
LC	= 63.9884'

SURVEY NUMBER: 00123
VOLUME: C PAGE: 433
DATE FILED: 11-1-00
PARCEL #: 20-1500-0000

ALL REGIONAL PLANNING
REQUIREMENTS HAVE BEEN
APPROVED FOR THIS SURVEY
APPLICATION # 00-62V 00-70

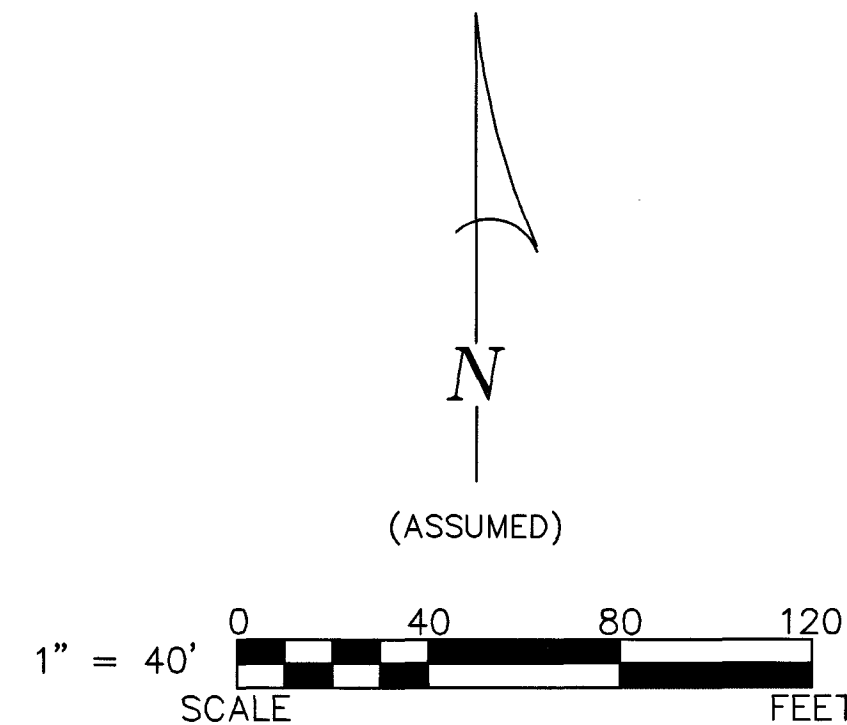

REFERENCES:

- DEED VOLUMES AND PAGES AS SHOWN.
- SURVEY VOLUME 5, PAGE 280.
- SURVEY VOLUME 5, PAGE 423.
- WYANDOT COUNTY CORNERSTONE RECORDS.
- WYANDOT COUNTY ROAD RECORDS.

LEGEND:

SET	FOUND	DESCRIPTION
⊗	⊗	MONUMENT
⊕	⊕	RAILROAD SPIKE
⊙	⊙	NAIL
○	●	IRON PIPE
○	●	DRILL HOLE
○	●	5/8"Ø IRON ROD WITH PERSONALIZED CAP
○	●	IRON ROD
○	●	STONE
○	●	MONUMENT BOX
○	□	DEED
○	□	PLAT
○	□	MEASURED
○	□	CALCULATED
○	□	DIAMETER
○	□	SURVEY RECORD
○	□	HOUSE
○	□	GARAGE
○	□	BARN
○	□	SHED
○	□	FENCE
○	□	CENTERLINE
○	□	RIGHT-OF-WAY
○	□	PROPERTY LINE
○	□	WOODEN FENCE POST

NOTE: THIS SURVEY DOES NOT INCLUDE A TITLE SEARCH. EASEMENTS OR OTHER ENCUMBRANCES ON OR OVER THE LAND ARE NOT SHOWN ON THIS SURVEY.

I HEREBY DECLARE THAT I HAVE SURVEYED THE ABOVE DESCRIBED PROPERTY DURING OCTOBER, 2000. THIS SURVEY IS SUBJECT TO ALL LEGAL HIGHWAYS, EASEMENTS, RESTRICTIONS, LEASES OF RECORD AND OF RECORDS IN RESPECTIVE UTILITY OFFICES. THE BEARINGS REFERRED TO HEREON ARE BASED ON AN ASSUMED MERIDIAN AND ARE ONLY FOR THE PURPOSE OF ANGULAR MEASUREMENT.



Victor B. Koehler 10-25-00
VICTOR B. KOEHLER, P.S. NO. 7457 DATE

KOEHLER SURVEYING

P. O. BOX 28 UPPER SANDUSKY, OHIO 43351
419-294-5388

SURVEY FOR: KENNETH A. MILLER

BEING A PARCEL OF LAND SITUATED IN PART OF
THE SOUTHWEST QUARTER OF SECTION 23, T-3-S, R-13-E,
MIFFLIN TOWNSHIP, WYANDOT COUNTY, OHIO.

DRAWN:	CHECKED:	REVISIONS:
DAL	VBK	
10/23/00	10/24/00	
1	1	
00169-S		