

# LEGEND

- FOUND IRON PIPE
- SET IRON PIN
- ⊘ SET 1/2" Ø HEAD P.K. NAIL
- 1/2" Ø PERSONALIZED IRON PIPE SET
- ⊙ FOUND RAILROAD SPIKE
- ⊗ MADE DRILL HOLE IN CONCRETE
- ▲ FOUND STONE & MONUMENT BOX

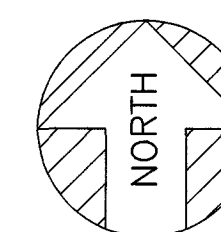

ASSUMED

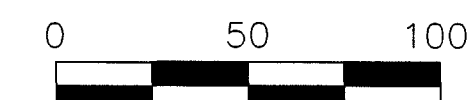

SCALE: 1 INCH = 40 FEET

DEED REF. : VOL. 14 , PG. 373

PLAT BOOK REF.: VOL. 3 , PG. 158  
VOL. 160 , PG. 411  
VOL. 126 , PG. 53 & 54  
SURVEY REF.: VOL. C , PG. 175

NOTE:  
THERE IS A BUILDING  
ON THIS PARCEL.

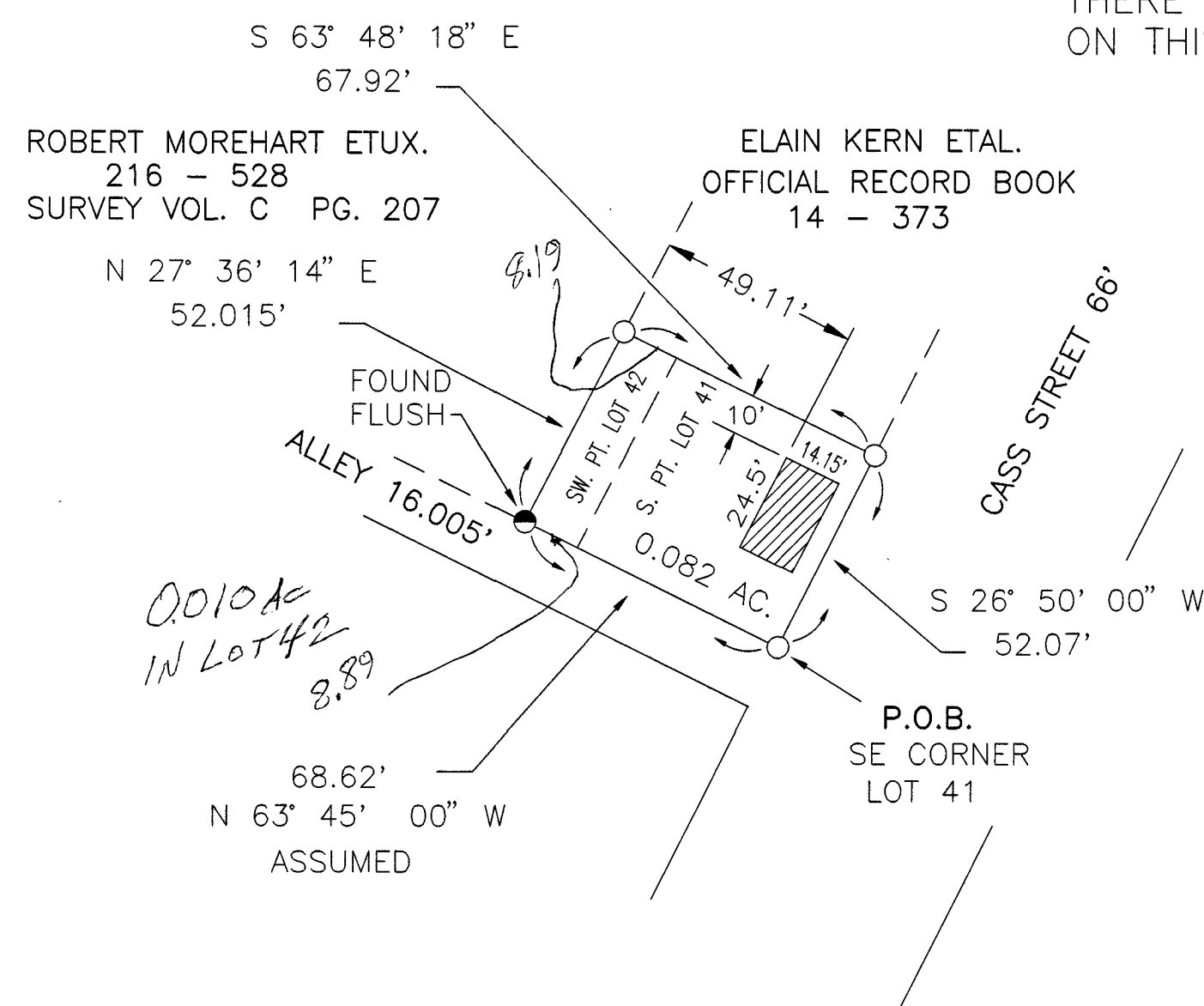

THE BASIS OF BEARING IS BASED ON  
THE SOUTH LINE BEARING OF LOT 41  
AND ALL OTHER BEARINGS ARE FROM  
ANGLES AND DISTANCES MEASURED IN  
THE FIELD.

SURVEY NUMBER: 0090  
VOLUME: C PAGE: 407  
DATE FILED: 8-18-00  
PARCEL #: 3B-4000-0000

ALL REGIONAL PLANNING  
REQUIREMENTS HAVE BEEN  
APPROVED FOR THIS SURVEY  
APPLICATION # NA

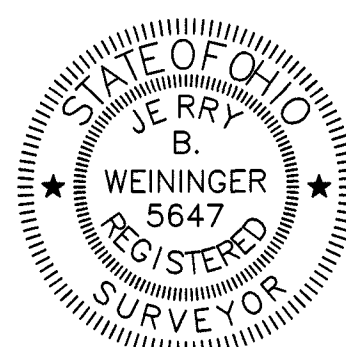

I HEREBY CERTIFY THE ABOVE PLAT TO BE TRUE  
AND CORRECT ACCORDING TO A SURVEY.

MADE IN JULY 20, 2000  
OHIO REGISTERED SURVEYOR NO. 5647  
BY Jerry B. Weininger  
JERRY B. WEININGER

PT. LOTS 41 & 42  
VILLAGE OF McCUTCHENVILLE T. 1 S, R 14 E.  
TWP. TYMOCHTEE COUNTY: WYANDOT OHIO

SURVEY FOR:	ELAIN KERN ETAL. <u>BOB MOREHART</u>
JERRY B: WEININGER, REGISTERED SURVEYOR 6569 C-2 McCUTCHENVILLE, OHIO 44844	
DATE: JULY 20, 2000	SCALE: 1' = 40'