

CHARLES R. WRIGHT, ET UX
166 - 714

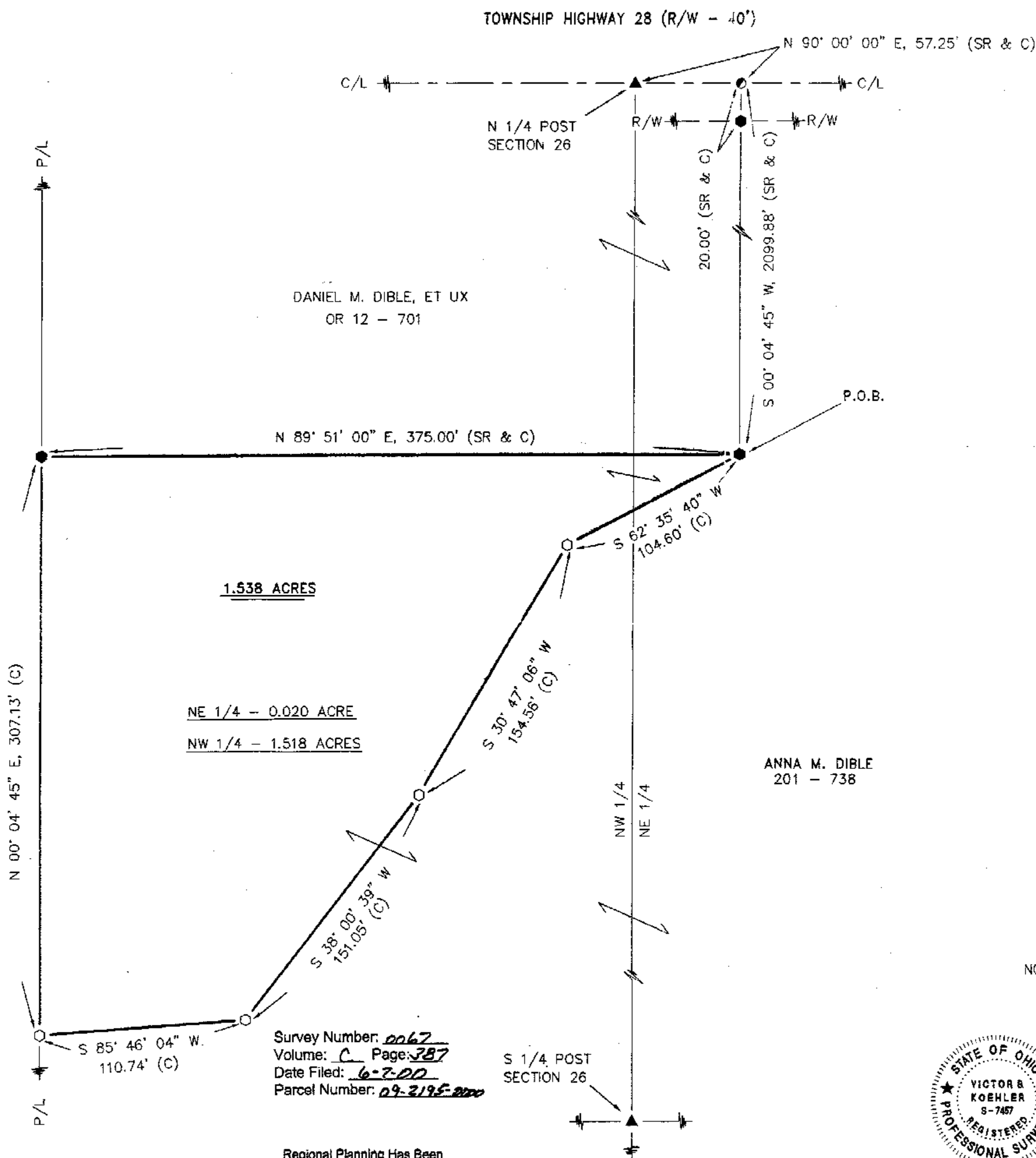

REFERENCES:

- DEED VOLUMES AND PAGES AS SHOWN.
- WYANDOT COUNTY CORNERSTONE RECORDS.
- WYANDOT COUNTY ROAD RECORDS.
- SURVEY VOLUME C, PAGE 360.

LEGEND:

SET	FOUND	DESCRIPTION
⊙	⊙	MONUMENT
⊕	⊕	RAILROAD SPIKE
⊗	⊗	NAIL
○	○	IRON PIPE
⊖	⊖	DRILL HOLE
⊙	⊙	5/8" IRON ROD WITH PERSONALIZED CAP
●	●	IRON ROD
▲	▲	STONE
□	□	MONUMENT BOX
D	D	DEED
P	P	PLAT
M	M	MEASURED
C	C	CALCULATED
Ø	Ø	DIAMETER
SR	SR	SURVEY RECORD
H	H	HOUSE
G	G	GARAGE
B	B	BARN
S	S	SHED

NOTE: THIS SURVEY DOES NOT INCLUDE A TITLE SEARCH. EASEMENTS OR OTHER ENCUMBRANCES ON OR OVER THE LAND ARE NOT SHOWN ON THIS SURVEY.

I HEREBY DECLARE THAT I HAVE SURVEYED THE ABOVE DESCRIBED PROPERTY DURING MAY, 2000. THIS SURVEY IS SUBJECT TO ALL LEGAL HIGHWAYS, EASEMENTS, RESTRICTIONS, LEASES OF RECORD AND OF RECORDS IN RESPECTIVE UTILITY OFFICES. THE BEARINGS REFERRED TO HEREON ARE BASED ON AN ASSUMED MERIDIAN AND ARE ONLY FOR THE PURPOSE OF ANGULAR MEASUREMENT.



Victor B. Koehler
VICTOR B. KOEHLER, P.S. NO. 7457
DATE: 6-7-00

KOEHLER SURVEYING
P. O. BOX 28
UPPER SANDUSKY, OHIO 43351
419-294-5388

SURVEY FOR: DANIEL M. DIBLE
BEING A PARCEL OF LAND SITUATED IN PART OF THE NORTHEAST AND NORTHWEST QUARTERS OF SECTION 26, T-1-S, R-13-E, CRAWFORD TOWNSHIP, WYANDOT COUNTY, OHIO.

REVISIONS:	
CHECKED:	VBK
DRAWN:	DAL
DATE:	06/05/00
DATE:	06/06/00
1	1
00089-S	