

REFERENCES

- DEED VOLUMES & PAGES AS SHOWN.
- WYANDOT COUNTY CORNERSTONE RECORDS.
- WYANDOT COUNTY ROAD RECORDS.
- SURVEY VOLUME 9, PAGE 006.
- SURVEY VOLUME C, PAGE 63.
- SURVEY VOLUME 7, PAGE 128.

LEGEND

SET	FOUND	DESCRIPTION
●	●	MONUMENT
⊙	⊙	RAILROAD SPIKE
○	○	NAIL
⊕	⊕	IRON PIPE
+	+	DRILL HOLE
○	+	5/8" IRON ROD WITH PERSONALIZED CAP
	●	IRON ROD
	■	FENCE POST
	▲	STONE
	▣	MONUMENT BOX
	▤	CONCRETE MONUMENT
X-X		FENCE
D		DEED
P		PLAT
M		MEASURED
C		CALCULATED
∅		DIAMETER
SR		SURVEY RECORD
E/S		EDGE OF STONE
R/W		RIGHT OF WAY
L.A. R/W		LIMITED ACCESS R/W
⊙		CONCRETE RIGHT OF WAY MARKER
P/L		PROPERTY LINE
■		HOUSE
■		GARAGE
■		BARN
■		SHED
~~~~~		WATERWAY/TILE
~~~~~		SURFACE DRAINAGE
R.P. R/W		REGIONAL PLANNING REQUIRED R/W



Survey Number: 99137
Volume: A Page: 322
Date Filed: 10-25-99
Parcel Number: 40-176010000

All Regional Planning Requirements
have been approved for this survey
Application # 9976

NOTE: THIS SURVEY DOES NOT INCLUDE A TITLE SEARCH.
EASEMENTS OR OTHER ENCUMBERENCES ON OR
OVER THE LAND ARE NOT SHOWN ON THIS SURVEY.
I HEREBY DECLARE THAT I HAVE SURVEYED THE ABOVE
DESCRIBED PROPERTY DURING OCTOBER 1999.
THIS SURVEY IS SUBJECT TO ALL LEGAL HIGHWAYS,
EASEMENTS, RESTRICTIONS, LEASES OF RECORD
AND OF RECORDS IN RESPECTIVE UTILITY OFFICES.
THE BEARINGS REFERRED TO HEREON ARE BASED
ON AN ASSUMED MERIDIAN AND ARE ONLY FOR
THE PURPOSE OF ANGULAR MEASUREMENT.

Victor B. Koehler
VICTOR B. KOEHLER, P.S. NO. 7457
DATE 10-15-99

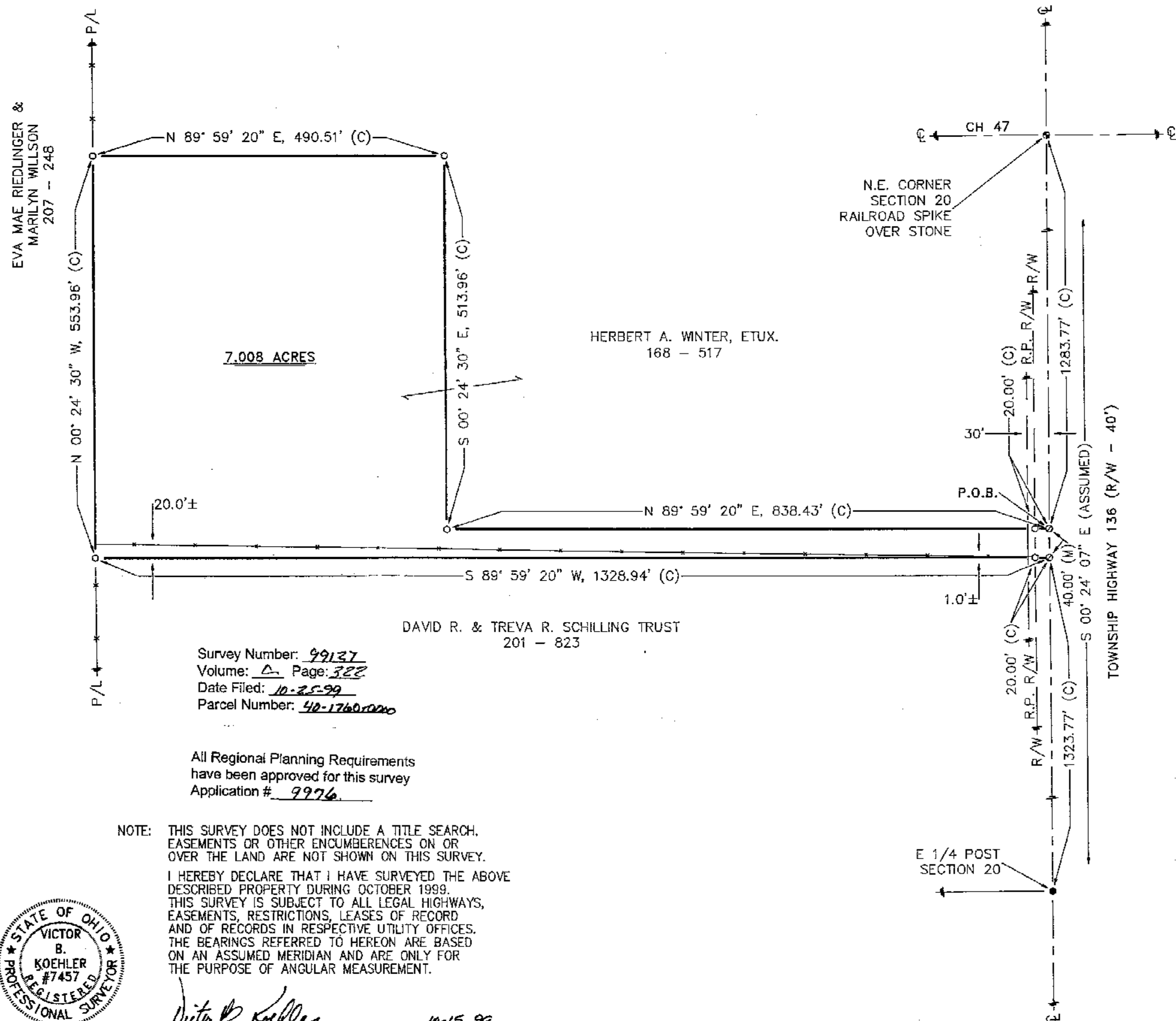

DRAWN BY	CHECKED BY	REVISION
FRS 10-13-99	VBK 10-13-99	

SURVEY FOR: HERBERT A. WINTER

LOCATED IN PART OF THE NORTHEAST
QUARTER OF SECTION 20, T-2-S, R-15-E,
EDEN TOWNSHIP, WYANDOT COUNTY, OHIO.

KOEHLER SURVEYING
P.O. BOX 28
UPPER SANDUSKY, OHIO 43351
419-294-5388