

Survey Number: 98139
Volume: C Page: 213
Date Filed 12-7-98
Parcel Number: 01-0790-0000

THOMAS C. GONGWER, L.E., ETAL.
208 - 380

ALL REGIONAL PLANNING REQUIREMENTS
HAVE BEEN APPROVED FOR THIS SURVEY
APPLICATION # 9877

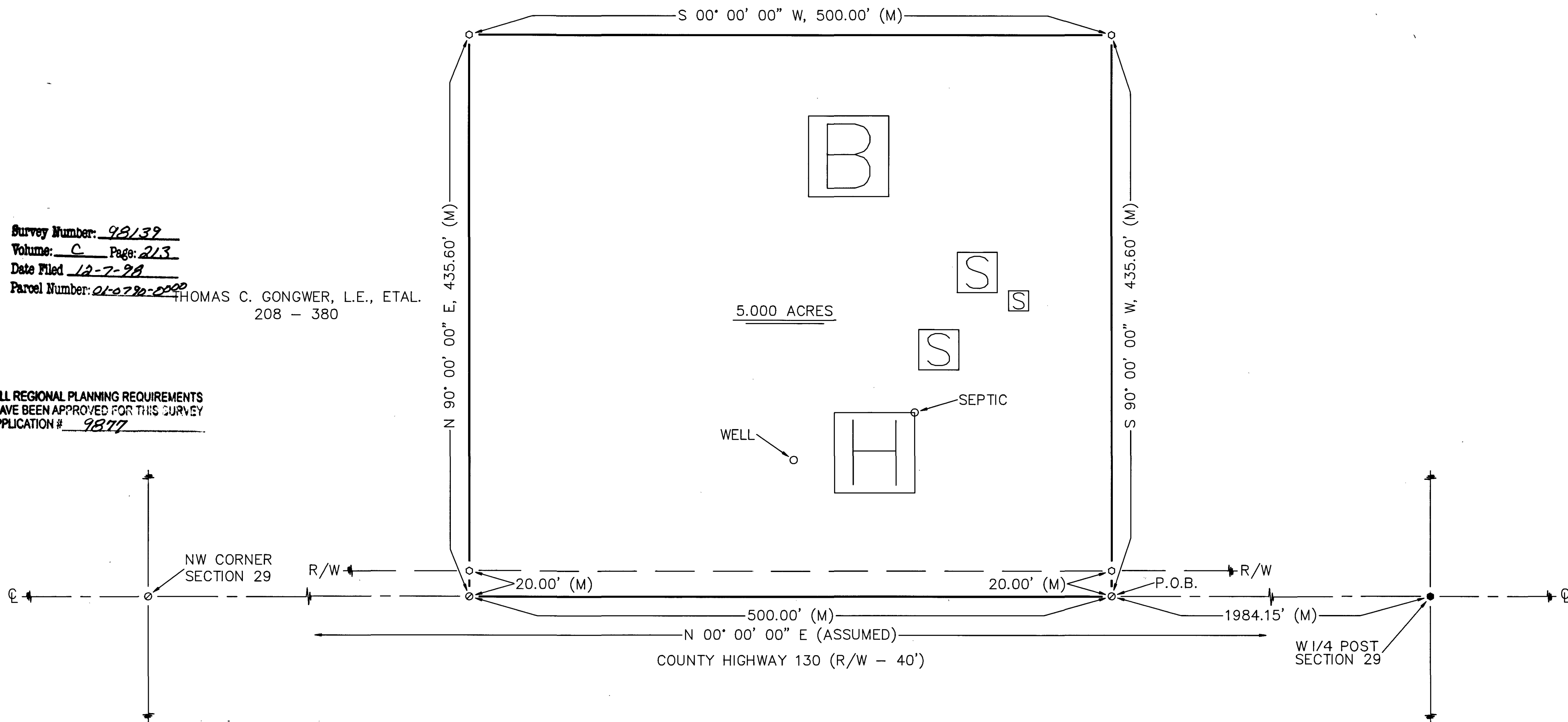

NORTH

LEGEND

SET FOUND DESCRIPTION

- | | |
|-----|--------------------------------------|
| ● | MONUMENT |
| ⊕ | RAILROAD SPIKE |
| ○ | NAIL |
| ○ | IRON PIPE |
| + | DRILL HOLE |
| ○ | 5/8" IRON ROD W/
PERSONALIZED CAP |
| ● | IRON ROD |
| ■ | FENCE POST |
| ▲ | STONE |
| □ | MONUMENT BOX |
| ⊗ | CONCRETE MONUMENT |
| X-X | FENCE |
| D | DEED |
| P | PLAT |
| M | MEASURED |

DESCRIPTION

- | | |
|----------|---------------------------------|
| C | CALCULATED |
| ∅ | DIAMETER |
| SR | SURVEY RECORD |
| E/P | EDGE OF PAVEMENT |
| L.A. R/W | LIMITED ACCESS R/W |
| ⊗ | CONCRETE RIGHT
OF WAY MARKER |
| P/L | PROPERTY LINE |
| □ | HOUSE |
| □ | GARAGE |
| □ | BARN |
| □ | SHED |
| I | STEEL I-BEAM |
| ~ | WATERWAY/TILE |
| ~ | SURFACE DRAINAGE |

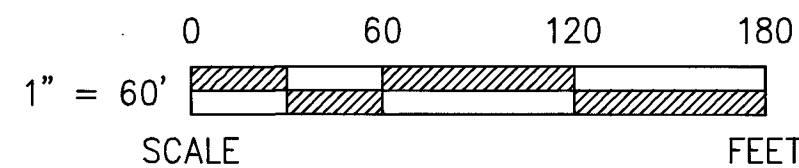

REFERENCES

- DEED VOLUME & PAGE AS SHOWN.
- WYANDOT COUNTY CORNERSTONE RECORDS.

NOTE: THIS SURVEY DOES NOT INCLUDE A TITLE SEARCH.
EASEMENTS OR OTHER ENCUMBRANCES ON OR
OVER THE LAND ARE NOT SHOWN ON THIS SURVEY.
BUILDINGS AND OTHER STRUCTURES ARE NOT TO SCALE.
I HEREBY DECLARE THAT I HAVE SURVEYED THE ABOVE
DESCRIBED PROPERTY DURING NOVEMBER 1998.
THIS SURVEY IS SUBJECT TO ALL LEGAL HIGHWAYS,
EASEMENTS, RESTRICTIONS, LEASES OF RECORD
AND OF RECORDS IN RESPECTIVE UTILITY OFFICES.
THE BEARINGS REFERRED TO HEREON ARE BASED
ON AN ASSUMED MERIDIAN AND ARE ONLY FOR
THE PURPOSE OF ANGULAR MEASUREMENT.



Victor B. Koehler
VICTOR B. KOEHLER, P.S. NO. 7457

11/25/98
DATE

SURVEY FOR: PAUL E. GONGWER

LOCATED IN PART OF THE NORTHWEST
QUARTER OF SECTION 29, T-3-S, R-15-E,
ANTRIM TOWNSHIP, WYANDOT COUNTY, OHIO.

VICTOR B. KOEHLER, P.S.
P.O. BOX 28
UPPER SANDUSKY, OHIO 43351
419-294-5388

98164-S

DRAWN BY	CHECKED BY	REVISION
FRS	VBK	
11-24-98	11-25-98	