

KEITH ALLEN ELLIOT
D.V. 203, PG. 570

ACREAGE SUMMARY
ORIGINAL TRACT 19.490 ACRES
THIS SURVEY 1.200 ACRES
REMAINING TRACT 18.290 ACRES

Survey Number: 98126
Volume: C Page: 201
Date Filed 11-13-98
Parcel Number: 05-1325-000

ALL REGIONAL PLANNING REQUIREMENTS
HAVE BEEN APPROVED FOR THIS SURVEY
APPLICATION # 98-86

EAST - WEST 1/4 SECTION LINE

NORTH 1/8 POST,
SE. 1/4 SEC. 7FOUND PK CROSS-TIE
NAIL AND SET NAIL AT
CROSS-TIE
INTERSECTION
STONE FOUND PER S.V.
5, PG. 3240 40' 80'
SCALE IN FEET

REFERENCES

DEED VOLUME AND PAGE AS SHOWN

WYANDOT COUNTY CORNERSTONE REFERENCES

SURVEY BY J.A. MORRIS, VOLUME 5, PAGE 324

SURVEY BY VICTOR B. KOEHLER, VOLUME 9, PAGE 85

SURVEY BY VICTOR B. KOEHLER, VOLUME C, PAGE 37

LEGEND

SET	FOUND	DESCRIPTION
		CONC. MONUMENT
		RAILROAD SPIKE
		NAIL
		IRON ROD
		DRILL HOLE
		STONE
		MONUMENT BOX
		IRON PIPE
		WOOD POST
(D)		DEED
(P)		PLAT
(M)		MEASURED
(S)		SURVEYED
(C)		CALCULATED

NOTE:

ALL IRON ROD SET ARE 5/8" DIA. x 30" LENGTH WITH
PERSONALIZED CAPS (HANK AND ASSOC.) DRIVEN FLUSH.

SURVEYOR'S STATEMENT

I HEREBY DECLARE THAT THE ABOVE PARCEL WAS SURVEYED
DURING NOVEMBER, 1998, PROPERTY LINES SHOWN ARE
LOCATED FROM DEEDS ON RECORD AND ARE DEED LINES.
BEARINGS ARE ASSUMED FOR ANGULAR MEASUREMENT ONLY.
ALL INFORMATION SHOWN IS TRUE AND CORRECT TO THE BEST
OF MY KNOWLEDGE AND BELIEF (PER CHAPTER 4733-37 OF
THE OHIO REVISED CODE).

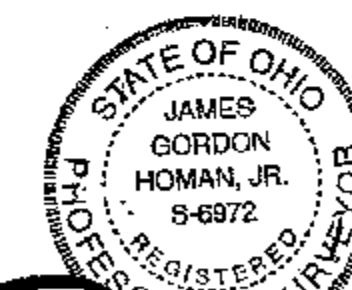

James G. Homan, Jr.
JAMES G. HOMAN, JR., P.S. # 6972
DATE 11-05-98

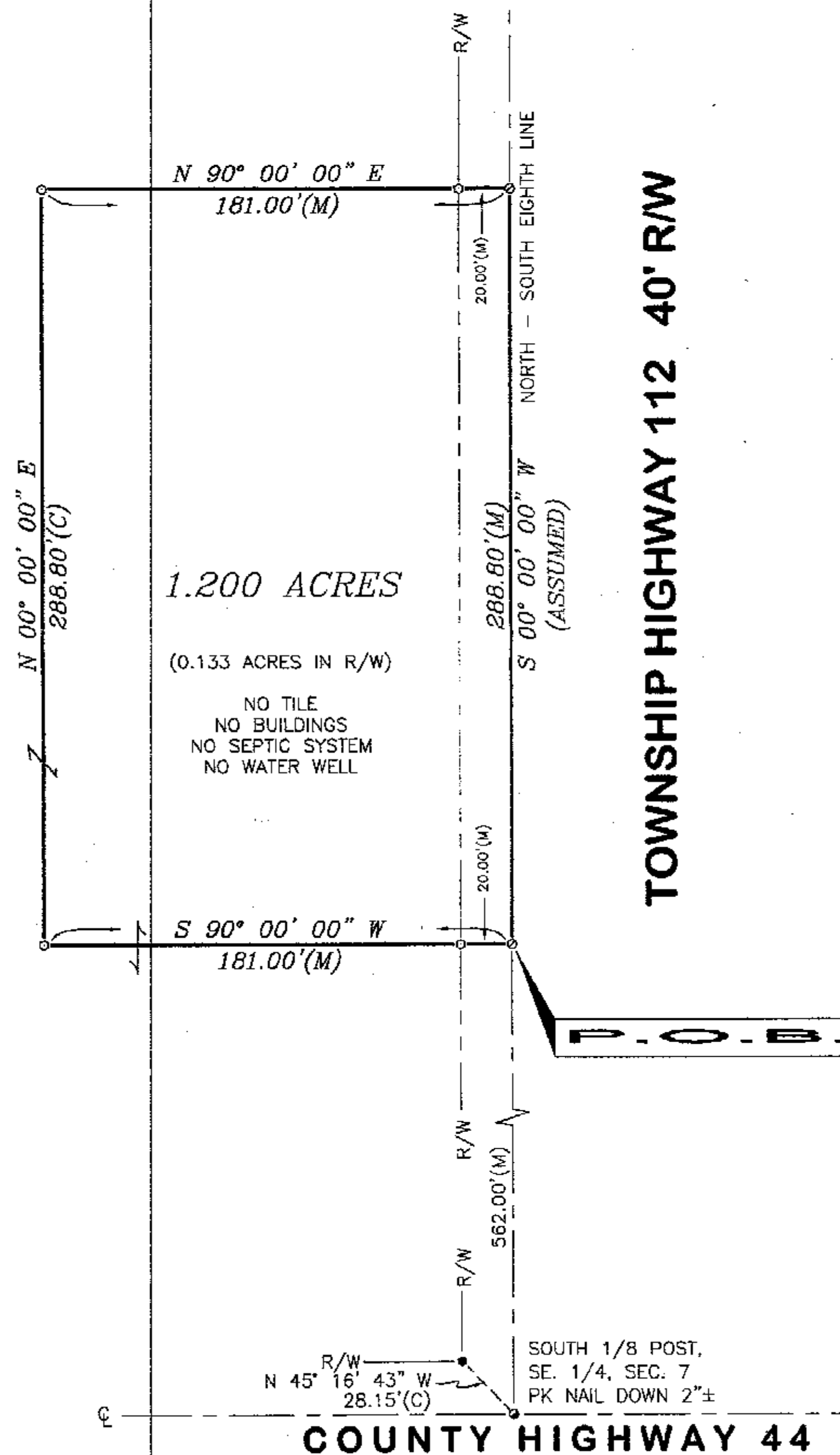

JOB NO:	981240	DATE	11-05-98	DRAWN BY:	LGS	CHECKED BY:	JCH	REVISIONS:
SURVEY FOR: MARK LUNDY LOCATED IN THE SOUTHEAST QUARTER OF SECTION 7, CRANE TOWNSHIP, T-2-S, R-14-E, WYANDOT COUNTY, OHIO.								