

AGNES MAE KOLLAR EDGINGTON, ETVIR.  
156 - 309

5.010 ACRES

Survey Number: 9898  
Volume: C, Page: 181  
Date Filed: 9-3-98  
Parcel Number: 36-0260-0000

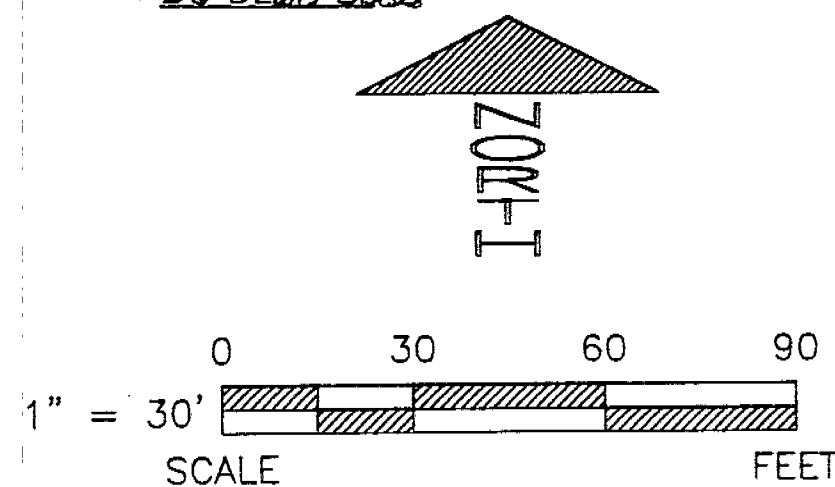

### REFERENCES

- DEED VOLUMES & PAGES AS SHOWN.
- WYANDOT COUNTY CORNERSTONE RECORDS.

ALL REGIONAL PLANNING REQUIREMENTS  
HAVE BEEN APPROVED FOR THIS SURVEY  
APPLICATION # NA

### LEGEND

SET	FOUND	DESCRIPTION	DESCRIPTION
○	●	MONUMENT	C
⊙	●	RAILROAD SPIKE	SR
⊙	●	NAIL	E/P
⊙	●	IRON PIPE	L.A. R/W
⊙	●	DRILL HOLE	⊙
⊙	●	5/8" IRON ROD W/ PERSONALIZED CAP	CONCRETE RIGHT OF WAY MARKER
○	●	IRON ROD	P/L
●	●	FENCE POST	HOUSE
▲	●	STONE	GARAGE
■	●	MONUMENT BOX	BARN
⊠	●	CONCRETE MONUMENT	SHED
X-X	●	FENCE	STEEL I-BEAM
D	●	DEED	WATERWAY/TILE
P	●	PLAT	SURFACE DRAINAGE
M	●	MEASURED	

NOTE: THIS SURVEY DOES NOT INCLUDE A TITLE SEARCH.  
EASEMENTS OR OTHER ENCUMBERANCES ON OR  
OVER THE LAND ARE NOT SHOWN ON THIS SURVEY.  
BUILDINGS AND OTHER STRUCTURES ARE NOT TO SCALE.  
I HEREBY DECLARE THAT I HAVE SURVEYED THE ABOVE  
DESCRIBED PROPERTY DURING AUGUST 1998.  
THIS SURVEY IS SUBJECT TO ALL LEGAL HIGHWAYS,  
EASEMENTS, RESTRICTIONS, LEASES OF RECORD  
AND OF RECORDS IN RESPECTIVE UTILITY OFFICES.  
THE BEARINGS REFERRED TO HEREON ARE BASED  
ON AN ASSUMED MERIDIAN AND ARE ONLY FOR  
THE PURPOSE OF ANGULAR MEASUREMENT.

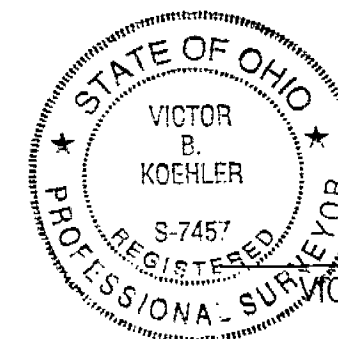

*Victor B. Koehler* 08-29-98  
VICTOR B. KOEHLER, P.S. NO. 7457 DATE

98108-S	DRAWN BY	CHECKED BY	REVISION
1	FRS 08-27-98	VBK 08-28-98	

### SURVEY FOR: RANDY & WANDA EDGINGTON

LOCATED IN PART OF THE SOUTHEAST  
QUARTER OF SECTION 27, T-1-S, R-15-E,  
SYCAMORE TOWNSHIP, WYANDOT COUNTY, OHIO.

VICTOR B. KOEHLER, P.S.  
P.O. BOX 28  
UPPER SANDUSKY, OHIO 43351  
419-294-5388

LEGEND

- FOUND IRON PIN  
○ 1/2" Ø PERSONALIZED IRON PIPE SET

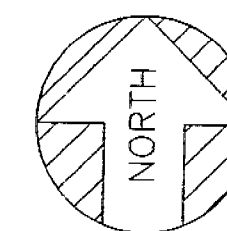

ASSUMED

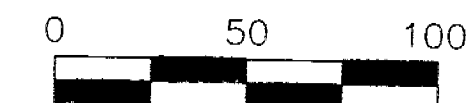

SCALE: 1 INCH = 50 FEET

DEED REF. : VOL. 213, PG. 21

SURVEY REFERENCE:  
VOL. 6, PAGE 564, NO. 3638  
PLAT BOOK REFERENCE:  
VOL. 2, PAGE 121

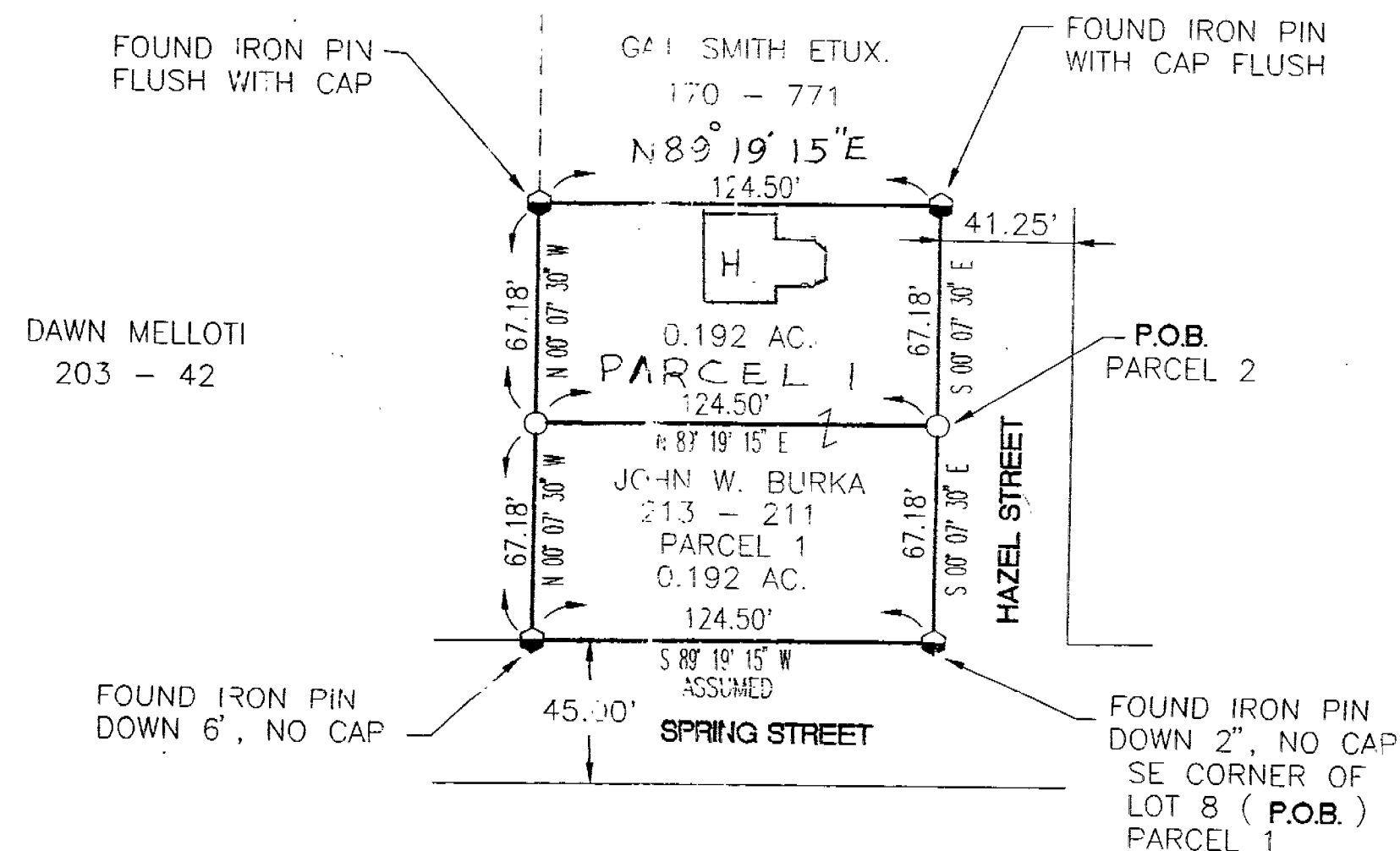

Survey Number: 98100  
Volume: C, Page: 181a  
Date Filed: 9-11-98  
Parcel Number: \_\_\_\_\_

ALL REGIONAL PLANNING REQUIREMENTS  
HAVE BEEN APPROVED FOR THIS SURVEY  
APPLICATION # CITY

PARCEL 1

THE BEARING IS BASED ON THE NORTH  
LINE ASSUMED BEARING OF SPRING  
STREET AND ALL OTHER BEARINGS  
ARE FROM ANGLES AND DISTANCES  
MEASURED IN THE FIELD.

PARCEL 2

THE BASIS OF BEARING IS BASED ON  
THE ASSUMED BEARING OF THE WEST  
LINE OF SOUTH HAZEL STREET AND ALL  
OTHER BEARINGS ARE FROM ANGLES AND  
DISTANCES MEASURED IN THE FIELD.



I HEREBY CERTIFY THE ABOVE PLAT TO BE TRUE  
AND CORRECT ACCORDING TO A SURVEY.

MADE IN AUGUST 24, 1998  
OHIO REGISTERED SURVEYOR NO. 5647

BY Jerry B. Weininger  
JERRY B. WEININGER

PT. LOT 8 OF THE SUBDIVISION OF SE FRACTIONAL  
QUARTER & THE SW PART OF THE NE FRACTIONAL  
QUARTER IN THE CITY OF UPPER SANDUSKY  
SEC. 31, T. 2 S., R. 14 E.  
TWP. CRANE COUNTY : WYANDOT OHIO

SURVEY FOR: J. BURKA

JERRY B. WEININGER, REGISTERED SURVEYOR  
6569 C-2 McCUTCHENVILLE, OHIO 44844

DATE: AUGUST 24, 1998 SCALE: 1' = 50'