

MARSELLES TOWNSHIP  
SECTION 13 - 04 - 13

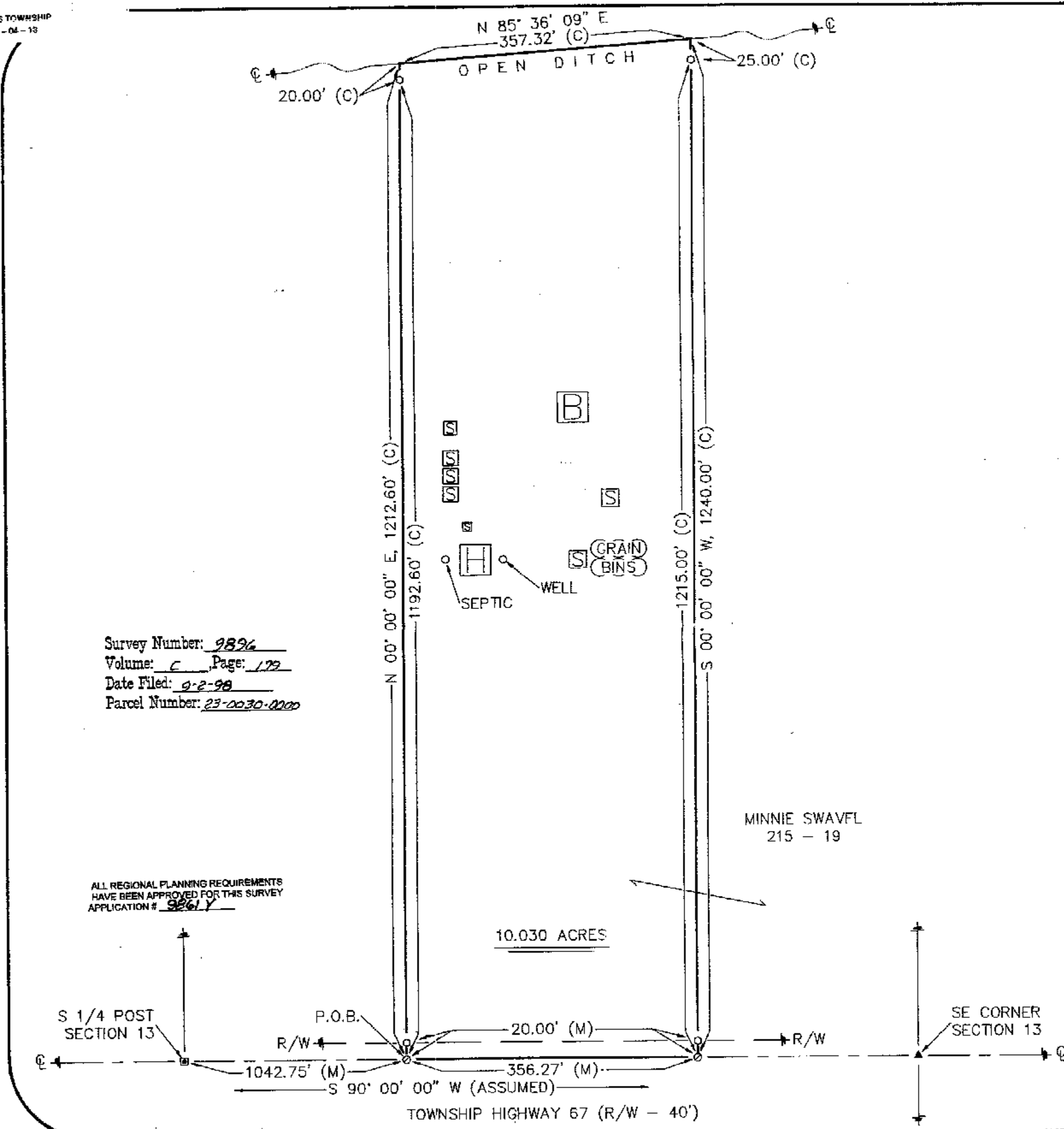

Survey Number: 9896  
Volume: C, Page: 179  
Date Filed: 8-2-98  
Parcel Number: 23-0030-0000

ALL REGIONAL PLANNING REQUIREMENTS  
HAVE BEEN APPROVED FOR THIS SURVEY  
APPLICATION # 9861 Y

10.030 ACRES

MINNIE SWAVEL  
215 - 19

0 100 200 300  
1" = 100'  
SCALE FEET

## REFERENCES

- DEED VOLUME & PAGE AS SHOWN.
- WYANDOT COUNTY CORNERSTONE RECORDS.

## LEGEND

SET	FOUND	DESCRIPTION
○	●	MONUMENT
⊕	⊕	RAILROAD SPIKE
○	○	NAIL
○	○	IRON PIPE
+	+	DRILL HOLE
○	○	5/8" IRON ROD WITH PERSONALIZED CAP
	●	IRON ROD
	■	FENCE POST
	▲	STONE
	□	MONUMENT BOX
	□	CONCRETE MONUMENT
X-X		FENCE
D		DEED
P		PLAT
M		MEASURED
C		CALCULATED
∅		DIAMETER
SR		SURVEY RECORD
E/P		EDGE OF PAVEMENT
L.A. R/W		LIMITED ACCESS R/W
○		CONCRETE RIGHT OF WAY MARKER
P/L		PROPERTY LINE
H		HOUSE
G		GARAGE
B		BARN
S		SHED
I		STEEL I-BEAM
~		WATERWAY/TILE
~		SURFACE DRAINAGE

NOTE: THIS SURVEY DOES NOT INCLUDE A TITLE SEARCH.  
EASEMENTS OR OTHER ENCUMBRANCES ON OR  
OVER THE LAND ARE NOT SHOWN ON THIS SURVEY.  
BUILDINGS AND OTHER STRUCTURES ARE NOT TO SCALE.  
I HEREBY DECLARE THAT I HAVE SURVEYED THE ABOVE  
DESCRIBED PROPERTY DURING AUGUST 1998.  
THIS SURVEY IS SUBJECT TO ALL LEGAL HIGHWAYS,  
EASEMENTS, RESTRICTIONS, LEASES OF RECORD  
AND OF RECORDS IN RESPECTIVE UTILITY OFFICES.  
THE BEARINGS REFERRED TO HEREON ARE BASED  
ON AN ASSUMED MERIDIAN AND ARE ONLY FOR  
THE PURPOSE OF ANGULAR MEASUREMENT.

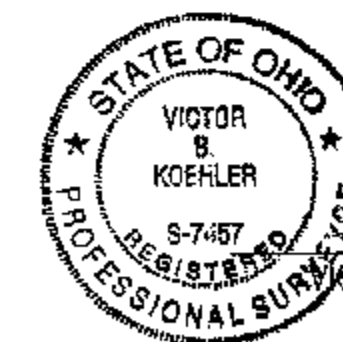

*Victor B. Koehler*  
VICTOR B. KOEHLER, P.S. NO. 7457

08-27-98  
DATE

DRAWN BY	CHECKED BY	REVISION
FRS	VBK	
08-27-98	08-28-98	

CLYDE E. & DONNA J. SWAVEL

LOCATED IN PART OF THE SOUTHEAST  
QUARTER OF SECTION 13, T 4-S, R-13-E,  
MARSELLES TOWNSHIP, WYANDOT COUNTY, OHIO.

VICTOR B. KOEHLER, P.S.  
P.O. BOX 28  
UPPER SANDUSKY, OHIO 43351  
419-294-5388