

LEGEND

- △ FOUND 1/2" Ø HEAD P.K. NAIL
OVER STONE AND MON. BOX
- 1/2" Ø PERSONALIZED IRON PIPE SET

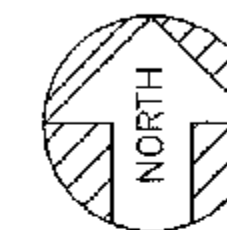

ASSUMED

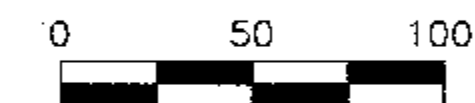

SCALE: 1" = 50 FEET

DEED REF.: VOL. 180, PG. 376

SURVEY REFERENCE: VOL. C, PAGE 81

PLAT BOOK REF.: VOL. 2, PG. 17

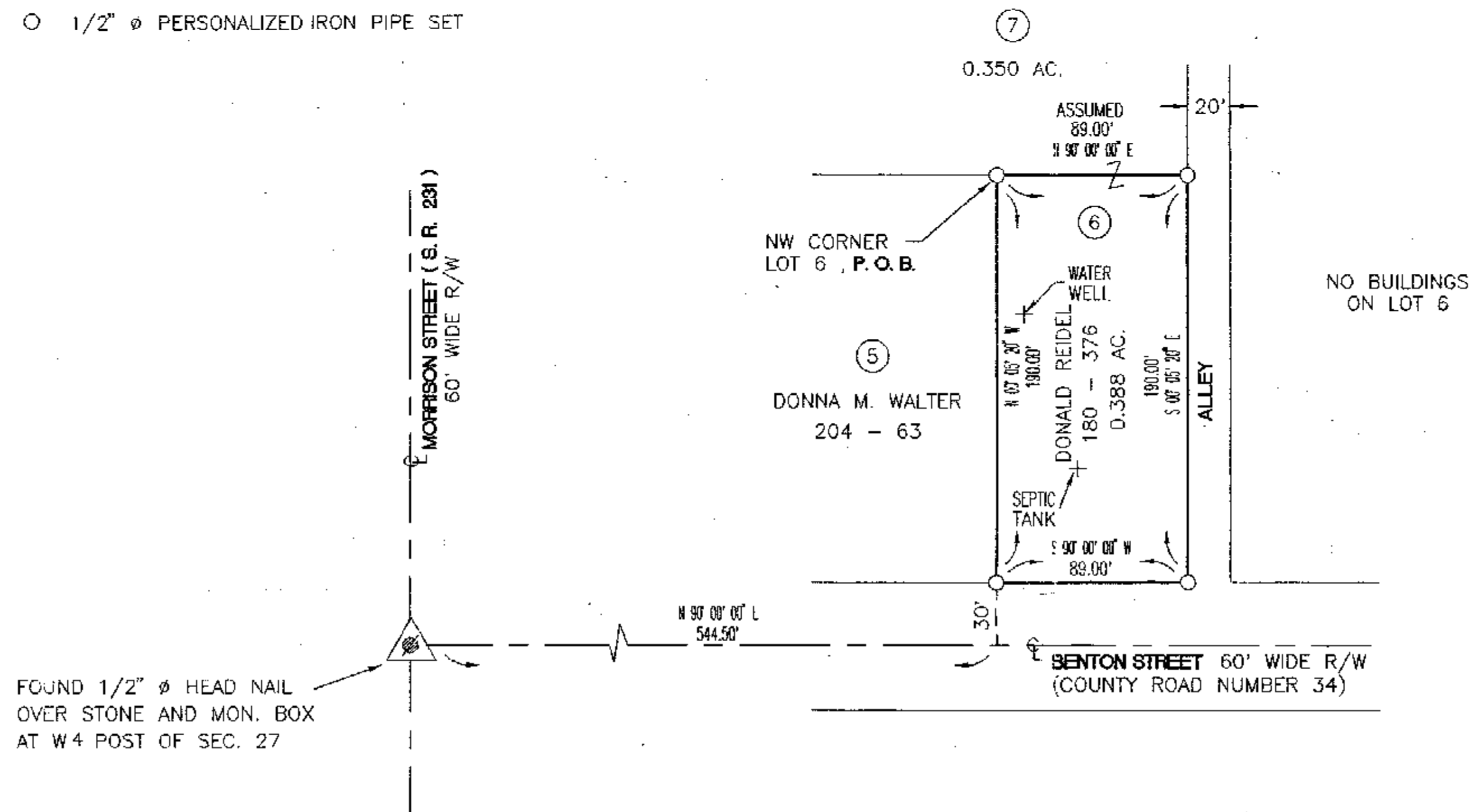

THE BASIS OF BEARING IS BASED ON
THE ASSUMED BEARING NORTH LINE
OF SAID LOT 6 AND ALL OTHER
BEARINGS ARE FROM ANGLES AND
DISTANCES MEASURED IN THE FIELD.



Survey Number: 9883
Volume: C, Page: 170
Date Filed: 7-15-98
Parcel Number: 36-2030-0000

I HEREBY CERTIFY THE ABOVE PLAT TO BE TRUE
AND CORRECT ACCORDING TO A SURVEY.

MADE IN JUNE 25, 1998
OHIO REGISTERED SURVEYOR NO. 5647

BY Jerry B. Weininger
JERRY B. WEININGER

LOT 6, TOWN OF PETERSBURG
SEC. 27 T. 1 S., R. 15 E.
TWP. SYCAMORE COUNTY: WYANDOT OHIO

SURVEY FOR: DONNA WALTER

JERRY B. WEININGER, REGISTERED SURVEYOR
6569 C-2 McCUTCHENVILLE, OHIO 44844

DATE: JUNE 25, 1998 SCALE: 1" = 50'

ALL REGIONAL PLANNING REQUIREMENTS
HAVE BEEN APPROVED FOR THIS SURVEY
APPLICATION # NA