

NOTE: OWNER INDICATES THAT THERE IS NO WELL ON THE PROPERTY AT THIS TIME.

CARLTON MITTERMAIER, ETAL.
201 - 852

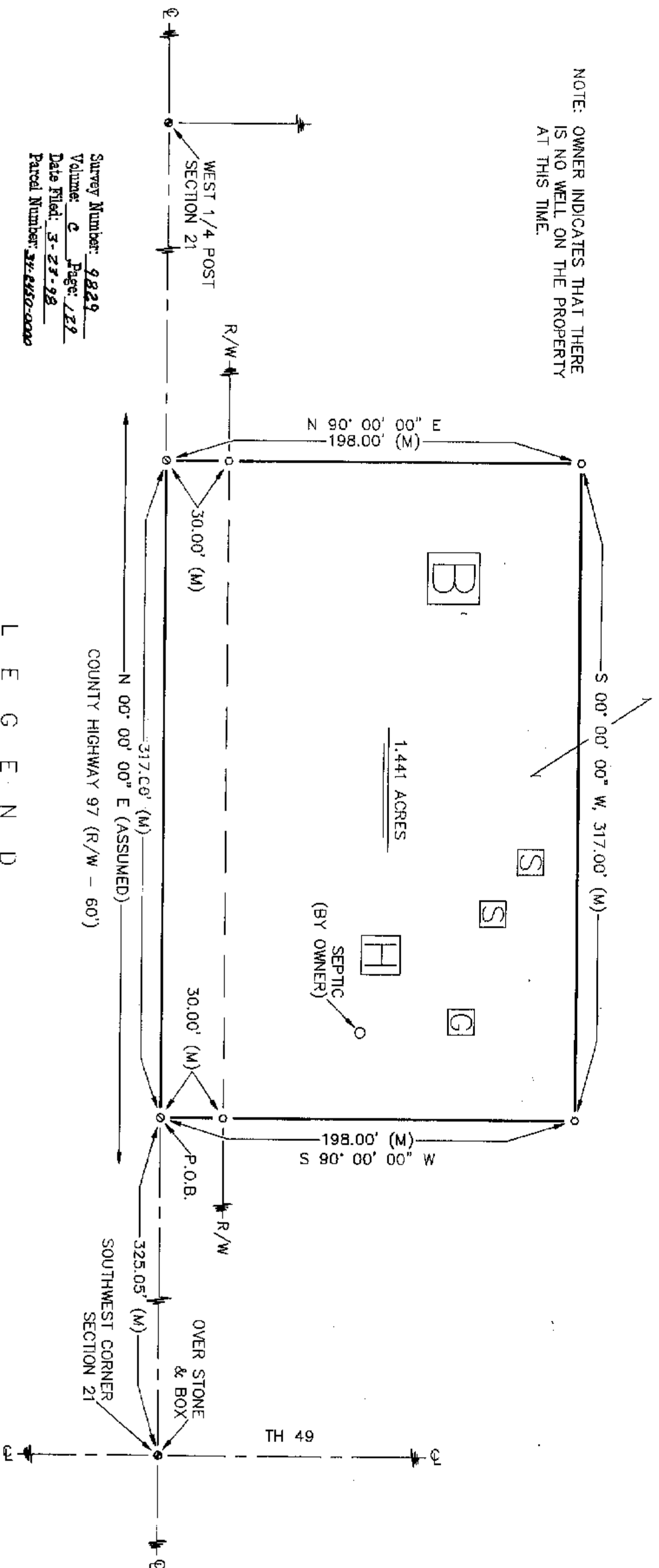

Survey Number: 98229
Volume: C Page: 129
Date Filed: 3-23-98
Parcel Number: 37-8450-0000

NORTH

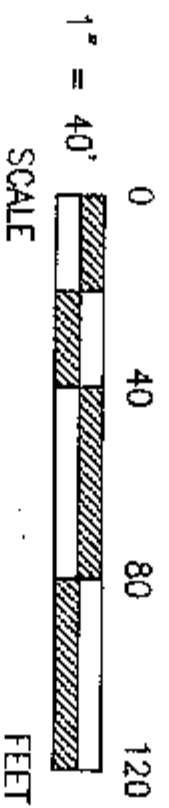

REFERENCES

- O DEED VOLUME & PAGE AS SHOWN
- O WYANDOT COUNTY CORNERSTONE RECORDS

ALL WYANDOT REGIONAL PLANNING REQUIREMENTS HAVE BEEN APPROVED FOR THIS SURVEY.
APPLICATION # 9818

SET FOUND DESCRIPTION

- | | |
|-------------------------------------|--------------------------------|
| ● MONUMENT | ○ CALCULATED |
| ● RAILROAD SPIKE | ○ DIAMETER |
| ● NAIL | ○ SURVEY RECORD |
| ● IRON PIPE | ○ E/P |
| ● DRILL HOLE | ○ L.A. R/W |
| ● 1/2" IRON ROD W/ PERSONALIZED CAP | ○ CONCRETE RIGHT OF WAY MARKER |
| ● IRON ROD | ○ PROPERTY LINE |
| ● FENCE POST | ○ HOUSE |
| ● STONE | ○ GARAGE |
| ● MONUMENT BOX | ○ BARN |
| ● CONCRETE MONUMENT | ○ SHED |
| ● X-X DEED | ○ STEEL I-BEAM |
| ● D PLAT | ○ WATERWAY/TILE |
| ● M MEASURED | ○ SURFACE DRAINAGE |

DESCRIPTION

- NOTE: THIS SURVEY DOES NOT INCLUDE A TITLE SEARCH. EASEMENTS OR OTHER ENCUMBRANCES ON OR OVER THE LAND ARE NOT SHOWN ON THIS SURVEY. BUILDINGS AND OTHER STRUCTURES ARE NOT TO SCALE. I HEREBY DECLARE THAT I HAVE SURVEYED THE ABOVE DESCRIBED PROPERTY DURING MARCH, 1998. THIS SURVEY IS SUBJECT TO ALL LEGAL HIGHWAYS, EASEMENTS, RESTRICTIONS, LEASES OF RECORD, AND OF RECORDS IN RESPECTIVE UTILITY OFFICES. THE BEARINGS REFERRED TO HEREON ARE BASED ON AN ASSUMED MERIDIAN AND ARE ONLY FOR THE PURPOSE OF ANGULAR MEASUREMENT.



Victor B. Koehler
VICTOR B. KOEHLER, P.S. NO. 7457
DATE 03-20-98

SURVEY FOR: MARSHA SWIHART

LOCATED IN PART OF THE SOUTHWEST
QUARTER OF SECTION 21, T-2-S, R-13-E,
SALEM TOWNSHIP, WYANDOT COUNTY, OHIO.

VICTOR B. KOEHLER, P.S.

P.O. BOX 28
UPPER SANDUSKY, OHIO 43351
419-294-5388

DRAWN BY CHECKED BY REVISION

FRS
03-18-98

VBK
03-19-98

98027-S