

REFERENCES

- DEED VOLUMES & PAGES AS SHOWN
- WYANDOT COUNTY CORNERSTONE RECORDS
- SURVEY VOLUME 9, PAGE 64.
- SURVEY VOLUME 5, PAGE 260.

LEGEND

SET	FOUND	DESCRIPTION
⊙	●	MONUMENT
⊕	⊕	RAILROAD SPIKE
⊖	⊖	NAIL
⊗	⊗	IRON PIPE
⊙	⊙	DRILL HOLE
⊕	⊕	1/2" IRON ROD WITH PERSONALIZED CAP
⊖	⊖	IRON ROD
	■	FENCE POST
	▲	STONE
	□	MONUMENT BOX
	□	CONCRETE MONUMENT
X-X		FENCE
D		DEED
P		PLAT
M		MEASURED
C		CALCULATED
∅		DIAMETER
SR		SURVEY RECORD
E/P		EDGE OF PAVEMENT
L.A. R/W		LIMITED ACCESS R/W
⊗		CONCRETE RIGHT OF WAY MARKER
P/L		PROPERTY LINE
⌈		HOUSE
⌈		GARAGE
⌈		BARN
⌈		SHED
I		STEEL I-BEAM
~		WATERWAY/TILE
~		SURFACE DRAINAGE

NORTH

PARCEL NO.	ACRES
18 0090 0000	0.849
18 0100 0000	5.151

GARY E. SCHMUCK
209 - 152

6.002 ACRES

MARILYN M. ALBERT
198 - 863

Survey Number: 9827
Volume: C, Page: 127
Date Filed: 3-20-98
Parcel Number: _____

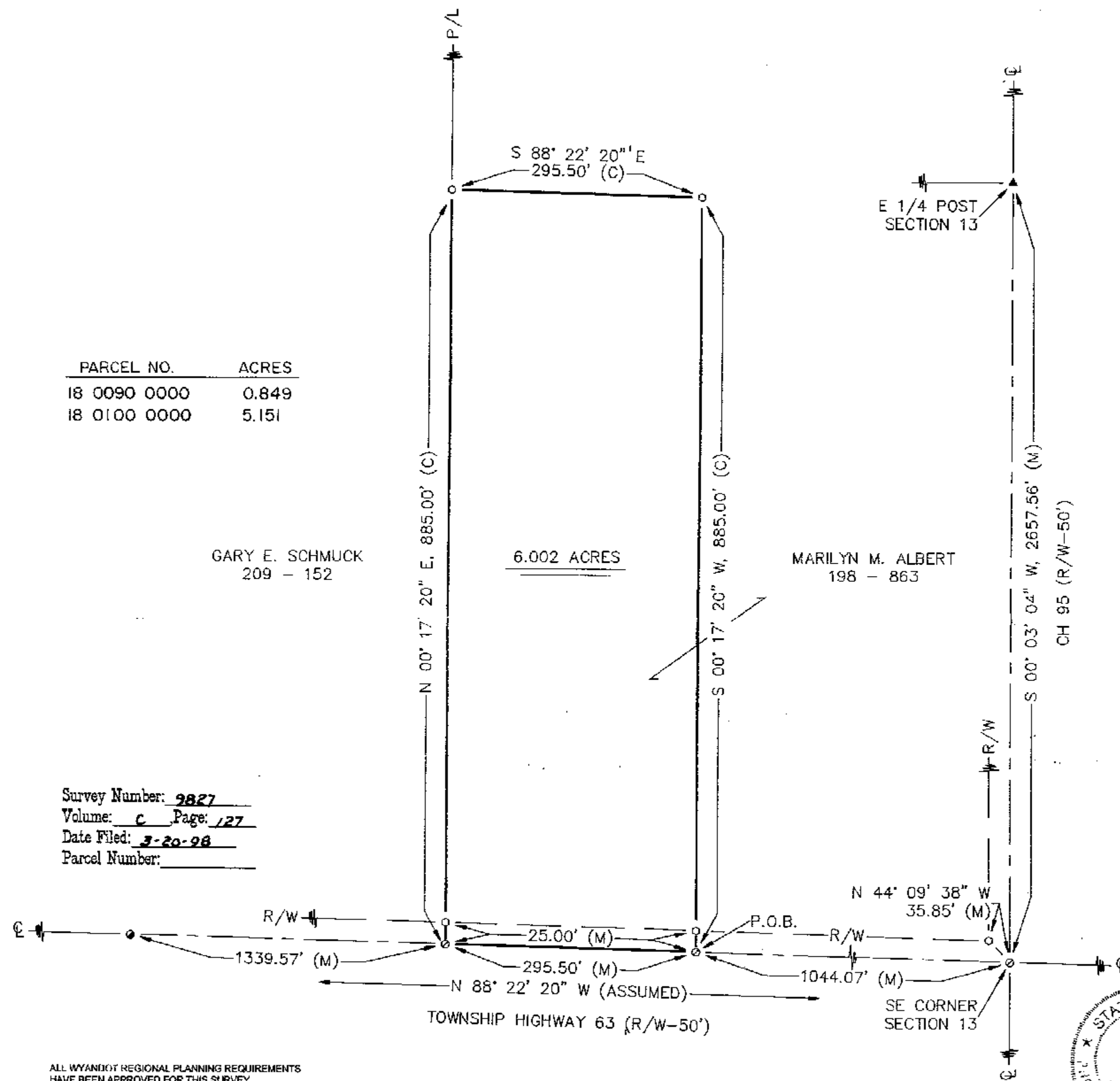

ALL WYANDOT REGIONAL PLANNING REQUIREMENTS
HAVE BEEN APPROVED FOR THIS SURVEY.
APPLICATION # N/A

NOTE: THIS SURVEY DOES NOT INCLUDE A TITLE SEARCH.
EASEMENTS OR OTHER ENCUMBERANCES ON OR
OVER THE LAND ARE NOT SHOWN ON THIS SURVEY.
BUILDINGS AND OTHER STRUCTURES ARE NOT TO SCALE.
I HEREBY DECLARE THAT I HAVE SURVEYED THE ABOVE
DESCRIBED PROPERTY DURING MARCH, 1998.
THIS SURVEY IS SUBJECT TO ALL LEGAL HIGHWAYS,
EASEMENTS, RESTRICTIONS, LEASES OF RECORD
AND OF RECORDS IN RESPECTIVE UTILITY OFFICES.
THE BEARINGS REFERRED TO HEREON ARE BASED
ON AN ASSUMED MERIDIAN AND ARE ONLY FOR
THE PURPOSE OF ANGULAR MEASUREMENT.



Victor B. Koehler
VICTOR B. KOEHLER, P.S. NO. 7457
03-13-98
DATE

98021-S	DRAWN BY	CHECKED BY	REVISION
1	FRS	VBK	
1	03-12-98	03-13-98	

SURVEY FOR: SALLY MUSGRAVE

LOCATED IN PART OF THE SOUTHEAST
QUARTER OF SECTION 13, T-3-S, R-12-E,
JACKSON TOWNSHIP, WYANDOT COUNTY, OHIO.

VICTOR B. KOEHLER, P.S.
P.O. BOX 28
UPPER SANDUSKY, OHIO 43351
419-294-5388