

LEGEND

- FOUND IRON PIPE
- 1/2" Ø PERSONALIZED IRON PIPE SET
- FOUND NAIL
- ⊗ SET 1/2" Ø HEAD NAIL
- FOUND RAILROAD SPIKE

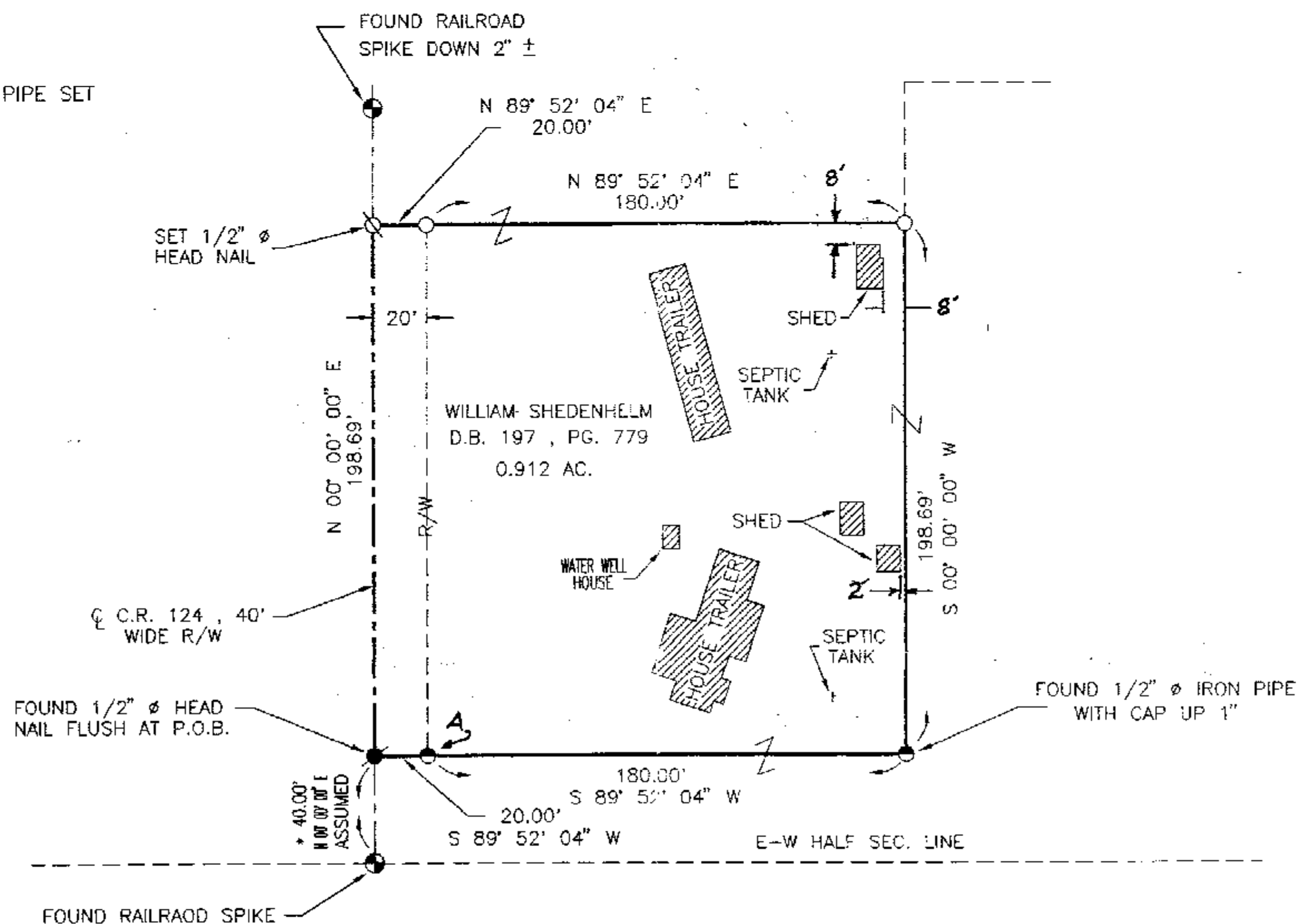

* THIS BEARING IS BASED ON THE CENTERLINE BEARING OF COUNTY ROAD NUMBER 124 AND ALL OTHER BEARINGS ARE FROM ANGLES AND DISTANCES MEASURED IN THE FIELD.

AT 'A' FOUND 1/2" Ø IRON PIPE FLUSH WITH CAP



I HEREBY CERTIFY THE ABOVE PLAT TO BE TRUE AND CORRECT ACCORDING TO A SURVEY.

MADE IN DECEMBER 1, 1997
OHIO REGISTERED SURVEYOR NO. 5647

BY Jerry B. Weininger
JERRY B. WEININGER

PT. NW 4 SEC. 2, T. 2 S., R. 14 E.
TWP. CRANE, WYANDOT COUNTY, STATE OF OHIO

SURVEY FOR:
WILLIAM SHEDENHELM

JERRY B. WEININGER, REGISTERED SURVEYOR
6569 C-2 McCUTCHENVILLE, OHIO 44844

DATE: DECEMBER 1, 1997 SCALE: 1" = 40'

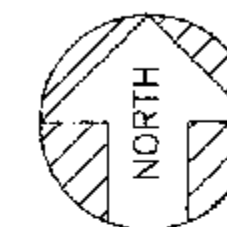

ASSUMED

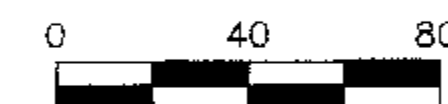

SCALE: 1 INCH = 40 FEET

DEED REF.: VOL. 197, PG. 779

SURVEY REFERENCE: VOLUME B, PG. 013