

TAX MAP COPY

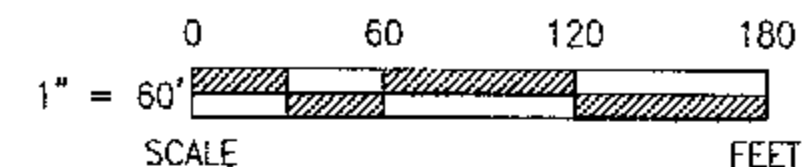

REFERENCES

- DEED VOLUME & PAGES AS SHOWN
- WYANDOT COUNTY CORNERSTONE RECORDS

LEGEND

SET	FOUND	DESCRIPTION
●	●	MONUMENT
⊕	⊕	RAILROAD SPIKE
○	○	NAIL
○	○	IRON PIPE
⊕	⊕	DRILL HOLE
○	○	1/2" IRON ROD WITH PERSONALIZED CAP
	●	IRON ROD
	■	FENCE POST
	▲	STONE
	□	MONUMENT BOX
	□	CONCRETE MONUMENT
X-X		FENCE
D		DEED
P		PLAT
M		MEASURED
C		CALCULATED
⊙		DIAMETER
SR		SURVEY RECORD
E/P		EDGE OF PAVEMENT
L.A. R/W		LIMITED ACCESS R/W
⊗		CONCRETE RIGHT OF WAY MARKER
P/L		PROPERTY LINE
▢		HOUSE
▢		GARAGE
▢		BARN
▢		SHED
I		STEEL I-BEAM
~		WATERWAY/TILE
~		SURFACE DRAINAGE

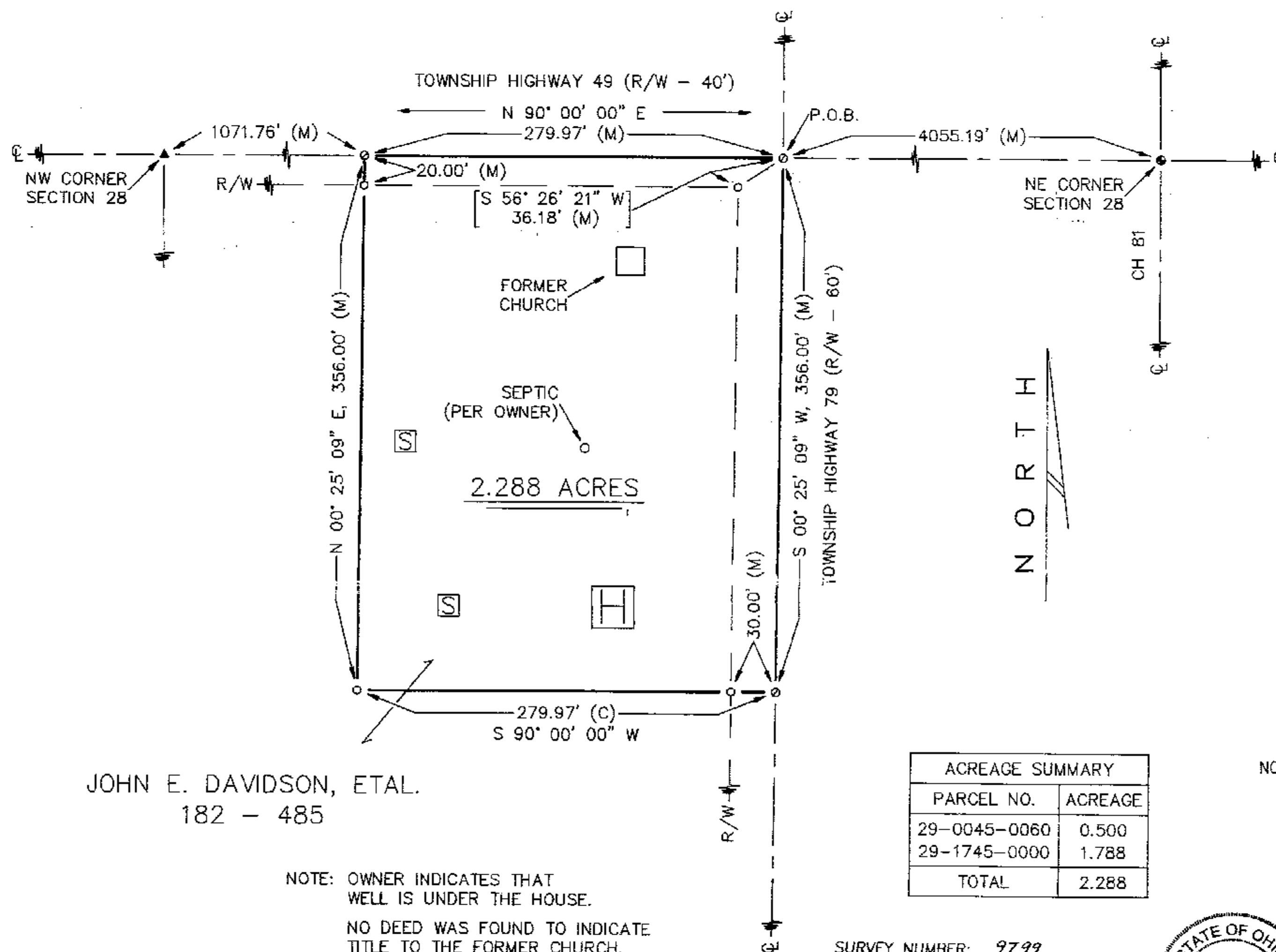

JOHN E. DAVIDSON, ETAL.
182 - 485

NOTE: OWNER INDICATES THAT
WELL IS UNDER THE HOUSE.

NO DEED WAS FOUND TO INDICATE
TITLE TO THE FORMER CHURCH.
THE 0.500 ACRE SHOWN IN THE
SUMMARY WAS USED ONLY BY ITS
INSINUATION IN JOHN E. DAVIDSON'S
CURRENT DEED.

ACREAGE SUMMARY	
PARCEL NO.	ACREAGE
29-0045-0060	0.500
29-1745-0000	1.788
TOTAL	2.288

SURVEY NUMBER: 9799

VOLUME: C, PAGE: 99

FILING DATE: 12-9-97

NOTE: THIS SURVEY DOES NOT INCLUDE A TITLE SEARCH.
EASEMENTS OR OTHER ENCUMBERENCES ON OR
OVER THE LAND ARE NOT SHOWN ON THIS SURVEY.
BUILDINGS AND OTHER STRUCTURES ARE NOT TO SCALE.
I HEREBY DECLARE THAT I HAVE SURVEYED THE ABOVE
DESCRIBED PROPERTY DURING DECEMBER, 1997.
THIS SURVEY IS SUBJECT TO ALL LEGAL HIGHWAYS,
EASEMENTS, RESTRICTIONS, LEASES OF RECORD
AND OF RECORDS IN RESPECTIVE UTILITY OFFICES.
THE BEARINGS REFERRED TO HEREON ARE BASED
ON AN ASSUMED MERIDIAN AND ARE ONLY FOR
THE PURPOSE OF ANGULAR MEASUREMENT.

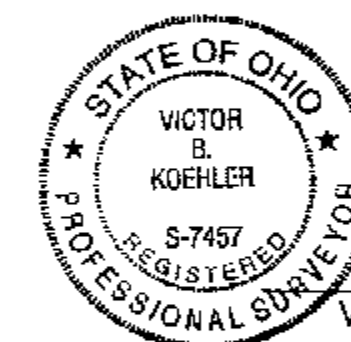

Victor B. Koehler
VICTOR B. KOEHLER, P.S. NO. 7457
DATE: 12-05-97

DRAWN BY	CHECKED BY	REVISION
FRS 12-04-97	VBK 12-05-97	

SURVEY FOR: JOHN E. DAVIDSON

LOCATED IN PART OF THE NORTHWEST
QUARTER OF SECTION 28, T-2-S, R-12-E,
RICHLAND TOWNSHIP, WYANDOT COUNTY, OHIO.

VICTOR B. KOEHLER, P.S.
P.O. BOX 28
UPPER SANDUSKY, OHIO 43351
419-294-5388