

"RITTER"
TRACT
0.007 ACRES

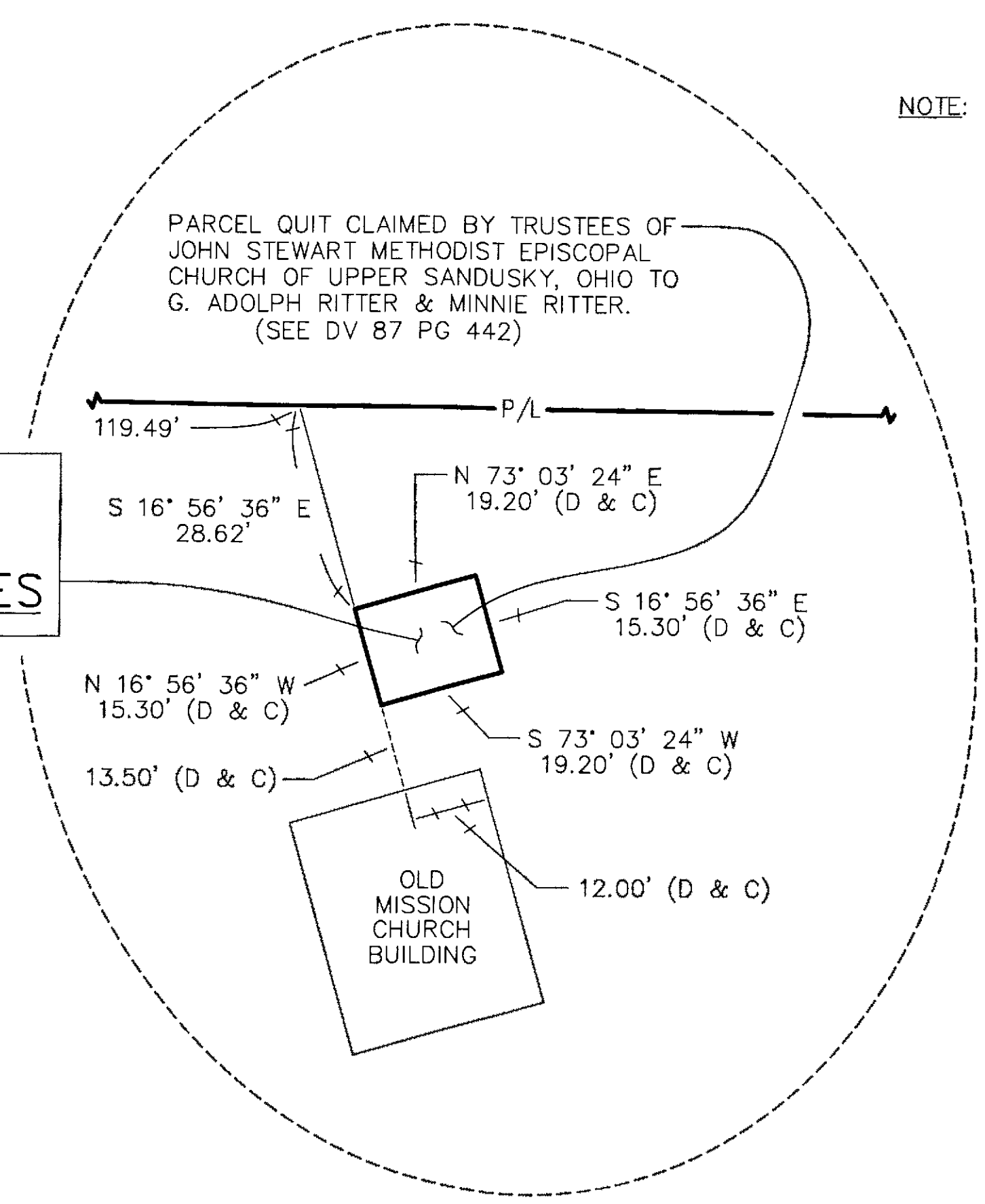

NOTE: THE "RITTER" TRACT SHOWN IN DETAIL 1 IS CURRENTLY OCCUPIED AS A CEMETERY PLOT (WITH EXISTING GRAVES). DUE TO AMBIGUITY REGARDING THE ORIENTATION OF SAID TRACT IN THE LEGAL DESCRIPTION (SEE DV 87 PG 442), THE PARCEL HAS BEEN ORIENTED TO BE PARALLEL AND PERPENDICULAR TO THE OLD MISSION CHURCH (BUILDING), AS REFERENCED IN THE LEGAL DESCRIPTION NOTED ABOVE AND SHOWN HEREON.

NOTE: NO NEW MONUMENTATION WAS SET FOR THE "RITTER" PARCEL SHOWN ON THIS SURVEY IN AN ATTEMPT TO PRESERVE THE HISTORICAL INTEGRITY OF THE OLD MISSION CHURCH SITE AND TO RESPECT THE SANCTITY OF THE INTERNAL AND ADJACENT GRAVESITES LOCATED IN AND AROUND SAID "RITTER" PARCEL.

DETAIL 1
(NOT TO SCALE)

TRACT 2
0.018 ACRES

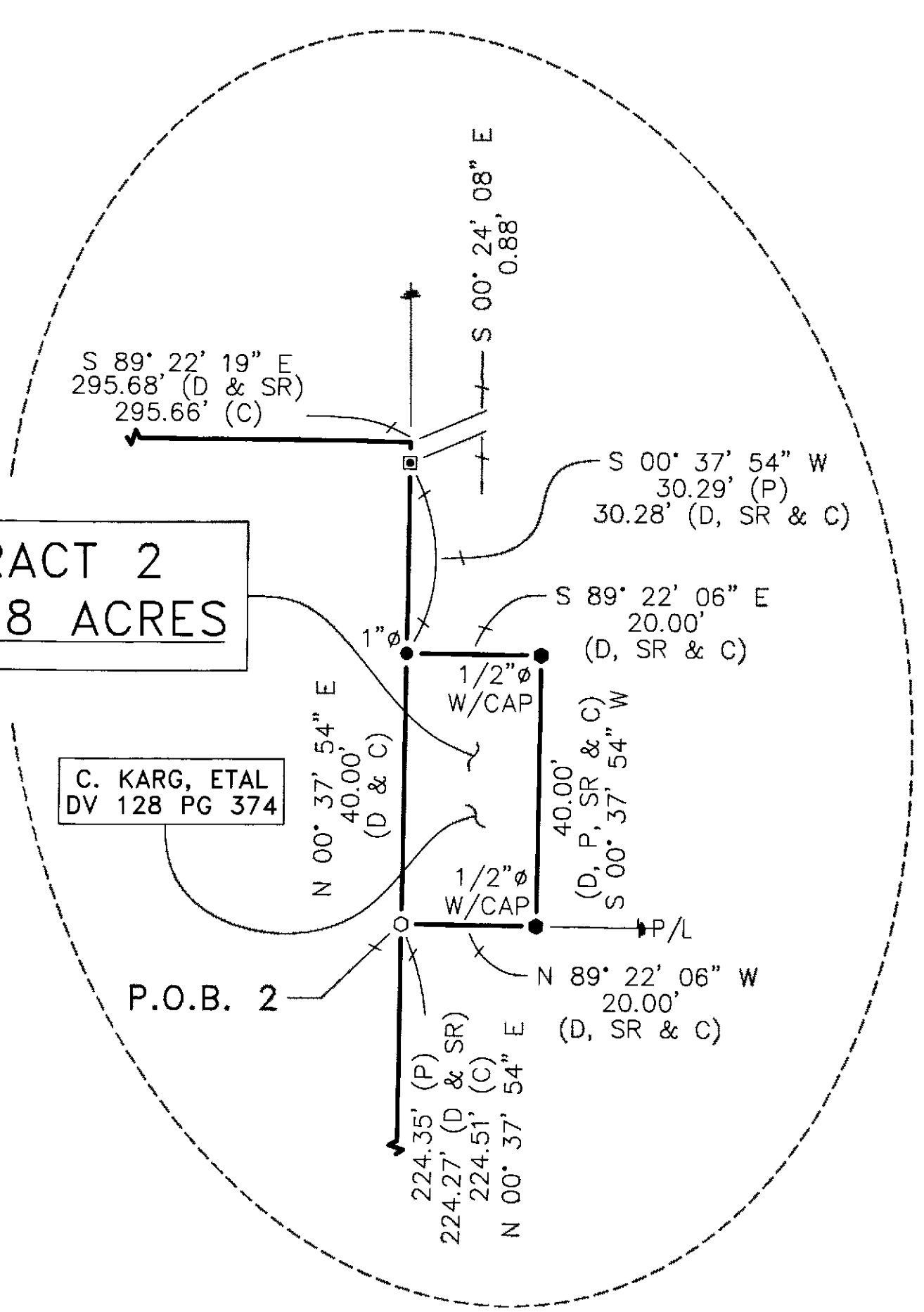

DETAIL 2
(NOT TO SCALE)

N

(ASSUMED)

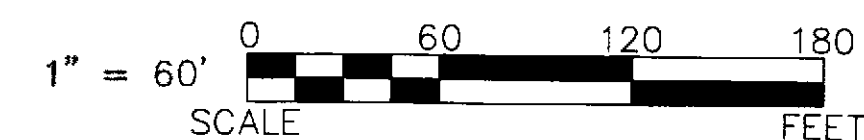

REFERENCES:

- DEED VOLUMES AND PAGES AS SHOWN.
- SURVEY VOLUME 1, PAGE 112.
- SURVEY VOLUME 4, PAGES 79 & 133.
- SURVEY VOLUME 5, PAGE 175.
- SURVEY VOLUME 9, PAGE 3.
- SURVEY VOLUME C, PAGE 24.
- PLAT CABINET A, SLIDE 21-22 (RECORDER'S OFFICE).
- PLAT CABINET A, SLIDE 418-419 (RECORDER'S OFFICE).
- ORIGINAL U.S. GOV'T. SURVEY/NOTES.

LEGEND:

SET FOUND	DESCRIPTION
⊙	MONUMENT
⊕	RAILROAD SPIKE
⊗	NAIL
⦿	IRON PIPE
⦿	DRILL HOLE
⦿	5/8" IRON ROD WITH PERSONALIZED CAP
⦿	IRON ROD
⦿	STONE
⦿	MONUMENT BOX WITH IRON ROD/PIPE
D	DEED
P	PLAT
M	MEASURED
C	CALCULATED
⦿	DIAMETER
SR	SURVEY RECORD
⦿	HOUSE
⦿	GARAGE
⦿	BARN
⦿	SHED
X	FENCE
C/L	CENTERLINE
R/W	RIGHT-OF-WAY
P/L	PROPERTY LINE
■	POST

NOTE: TRACT 2 MUST TRANSFER TO AN ADJOINER ONLY.

COMBINATION TRACT
2.025 ACRES

(TRACT 1 & 2 COMBINED)

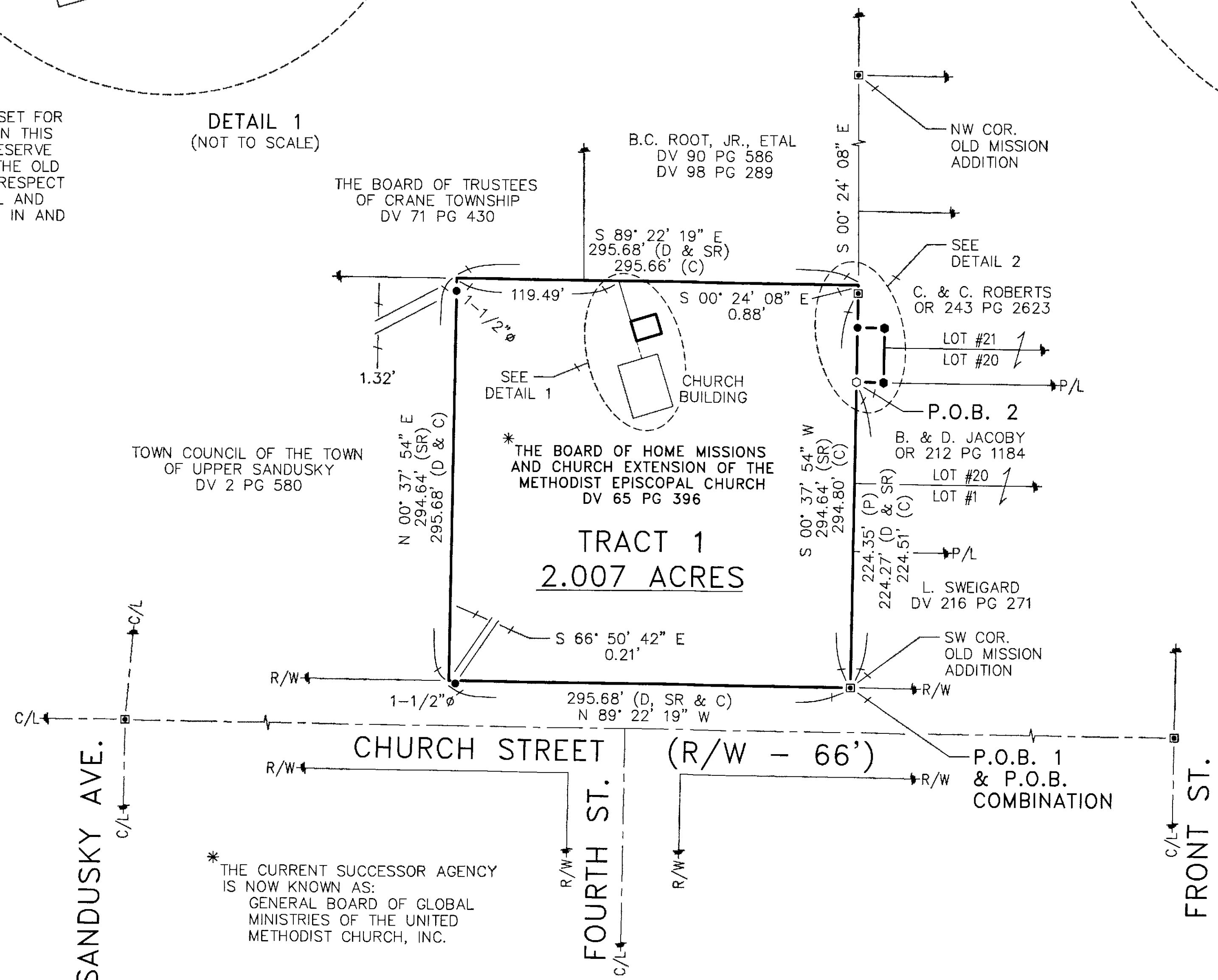

ALL REGIONAL PLANNING
REQUIREMENTS HAVE BEEN
APPROVED FOR THIS SURVEY
APPLICATION # N/A

SURVEY NUMBER: 19-63
VOLUME: D PAGE: 632
DATE FILED: 10-10-19
PARCEL #: 15-0200-0060-00
05-0200-0060-01

* THE CURRENT SUCCESSOR AGENCY
IS NOW KNOWN AS:
GENERAL BOARD OF GLOBAL
MINISTRIES OF THE UNITED
METHODIST CHURCH, INC.

NOTE: THIS SURVEY DOES NOT INCLUDE A TITLE SEARCH.
EASEMENTS OR OTHER ENCUMBRANCES ON OR
OVER THE LAND ARE NOT SHOWN ON THIS SURVEY.
ANY BUILDINGS OR OTHER STRUCTURES NOT TO SCALE.
I HEREBY DECLARE THAT I HAVE SURVEYED THE ABOVE
DESCRIBED PROPERTY DURING SEPTEMBER, 2019.
THIS SURVEY IS SUBJECT TO ALL LEGAL HIGHWAYS,
EASEMENTS, RESTRICTIONS, LEASES OF RECORD
AND OF RECORDS IN RESPECTIVE UTILITY OFFICES.
THE BEARINGS REFERRED TO HEREON ARE BASED
ON AN ASSUMED MERIDIAN AND ARE ONLY FOR
THE PURPOSE OF ANGULAR MEASUREMENT.



VICTOR B. KOEHLER, P.S. NO. 7457

10-09-2019
DATE

SURVEY FOR: WYANDOTTE NATION

BEING A PARCEL OF LAND SITUATED IN PART OF THE
SOUTHWEST QUARTER OF SECTION 29, T-2-S, R-14-E,
CRANE TOWNSHIP, WYANDOT COUNTY, OHIO

REVISIONS:

CHECKED: VBK

DRAWN: MSW

1 / 1

19066-S

KOEHLER SURVEYING, INC.

P. O. BOX 28 UPPER SANDUSKY, OHIO 43351 419-294-5388