

SPIRAL CURVE (SEGMENT):  
L = 198.26'  
CH = 198.22'  
CH BRG = N 73° 31' 35" E

CURVE "1":  
R = 2804.79'  
L = 464.74'  
CH = 464.21'  
CH BRG = N 66° 57' 53" E

CURVE "2":  
R = 2864.79'  
L = 426.93'  
CH = 426.53'  
CH BRG = N 58° 38' 05" E

CURVE "3":  
R = 2934.79'  
L = 835.90'  
CH = 833.08'  
CH BRG = S 63° 33' 07" W

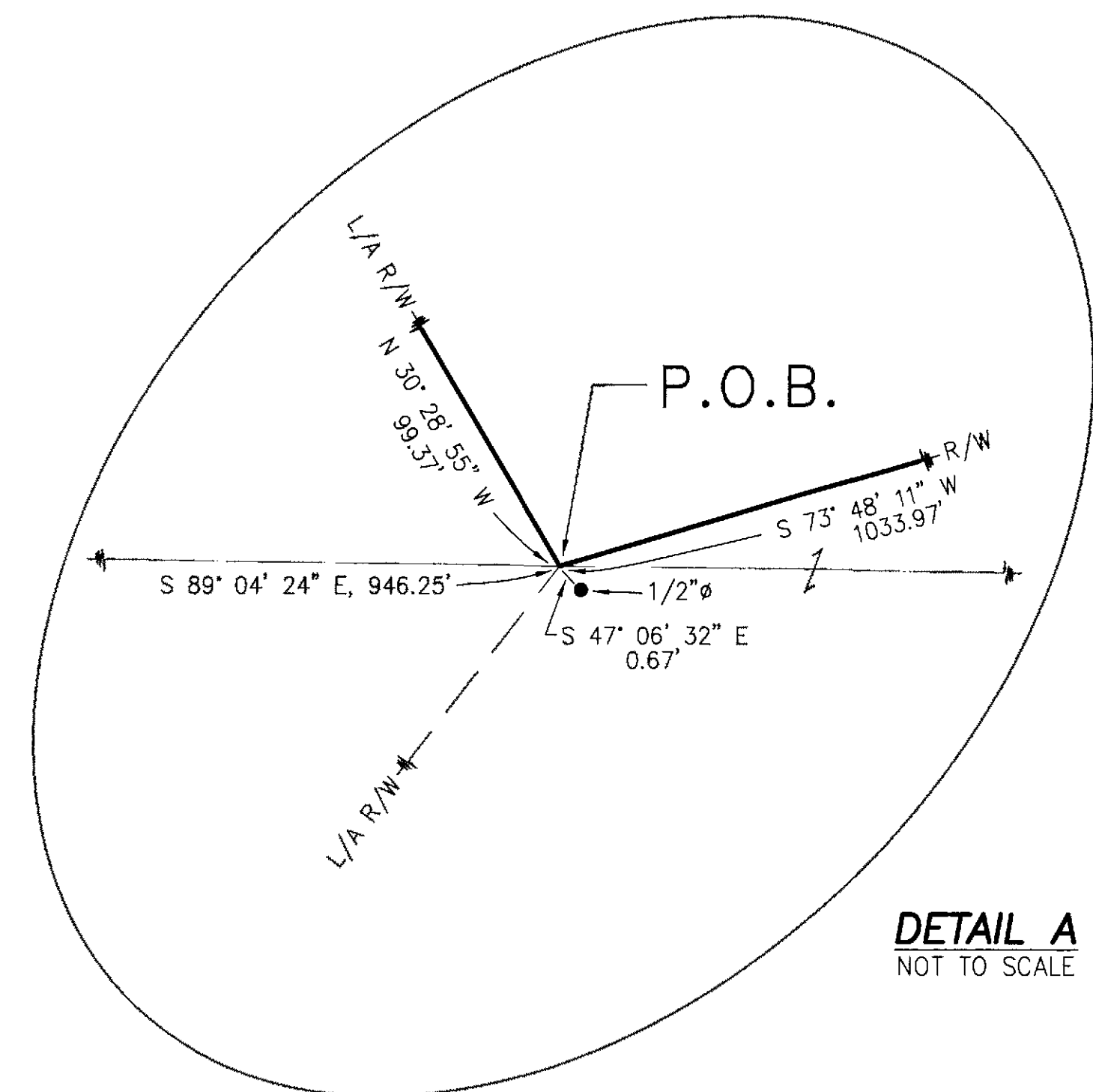
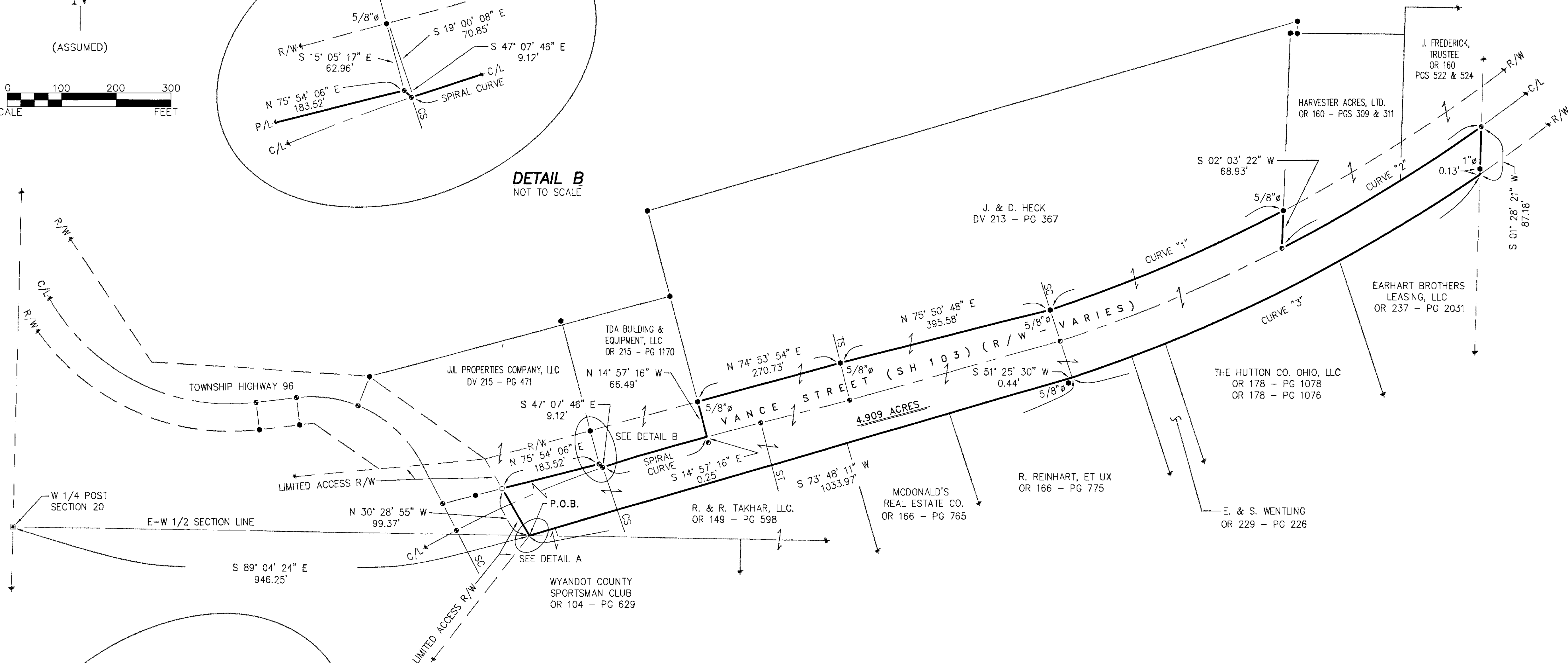

LEGEND:

SET FOUND	DESCRIPTION
⊕	RAILROAD SPIKE
⊙	NAIL
●	IRON PIPE
○	5/8" IRON ROD WITH PERSONALIZED CAP
●	IRON ROD
▲	STONE
■	MONUMENT BOX
D	DEED
P	PLAT
M	MEASURED
C	CALCULATED
Ø	DIAMETER
SR	SURVEY RECORD
—X—	FENCE
C/L	CENTERLINE
R/W	RIGHT-OF-WAY
P/L	PROPERTY LINE
■	POST

SURVEY NUMBER: 16-02  
VOLUME: D PAGE: 559  
DATE FILED: 02-09-16  
PARCEL #: 10-2526-0000

ALL REGIONAL PLANNING  
REQUIREMENTS HAVE BEEN  
APPROVED FOR THIS SURVEY  
APPLICATION # 1/A

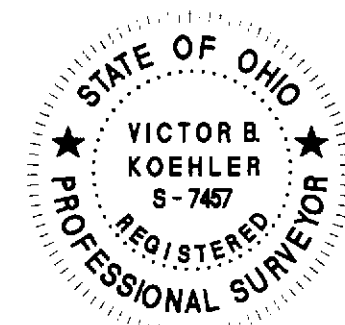

REFERENCES:

—DEED VOLUMES AND PAGES AS SHOWN.  
—SURVEY VOLUME 4, PAGE 393.  
—SURVEY VOLUME 7, PAGES 31 & 32.  
—SURVEY VOLUME C, PAGES 969 AND 1045.  
—SURVEY VOLUME D, PAGES 482 AND 551.  
—CABINET A, SLIDE 569 & 570, RECORDER'S OFFICE.  
—ODOT R/W PLANS: WYA-23-27.38  
—WYANDOT COUNTY CORNERSTONE RECORDS.

NOTE: THIS SURVEY DOES NOT INCLUDE A TITLE SEARCH. EASEMENTS OR OTHER ENCUMBRANCES ON OR OVER THE LAND ARE NOT SHOWN ON THIS SURVEY. ANY BUILDINGS OR OTHER STRUCTURES NOT TO SCALE. I HEREBY DECLARE THAT I HAVE SURVEYED THE ABOVE DESCRIBED PROPERTY DURING JANUARY, 2016. THIS SURVEY IS SUBJECT TO ALL LEGAL HIGHWAYS, EASEMENTS, RESTRICTIONS, LEASES OF RECORD AND OF RECORDS IN RESPECTIVE UTILITY OFFICES. THE BEARINGS REFERRED TO HEREON ARE BASED ON AN ASSUMED MERIDIAN AND ARE ONLY FOR THE PURPOSE OF ANGULAR MEASUREMENT.

VICTOR B. KOEHLER, P.S. NO. 7457  
DATE 02-08-2016

SURVEY FOR: VILLAGE OF CAREY

BEING A PARCEL OF LAND SITUATED IN PART OF THE  
NORTHWEST QUARTER OF SECTION 20, T-1-S, R-13-E,  
VILLAGE OF CAREY, WYANDOT COUNTY, OHIO

REVISIONS:

CHECKED:	DATE:
VBK	01-13-16
DRAWN:	DATE:
MSW	01-12-16

1 / 1  
16007-S

KOEHLER SURVEYING, INC.

P. O. BOX 28 UPPER SANDUSKY, OHIO 43351  
419-294-5388