

J. KOEHLER, ET AL
DV 206 - PG 962
DV 145 - PG 435

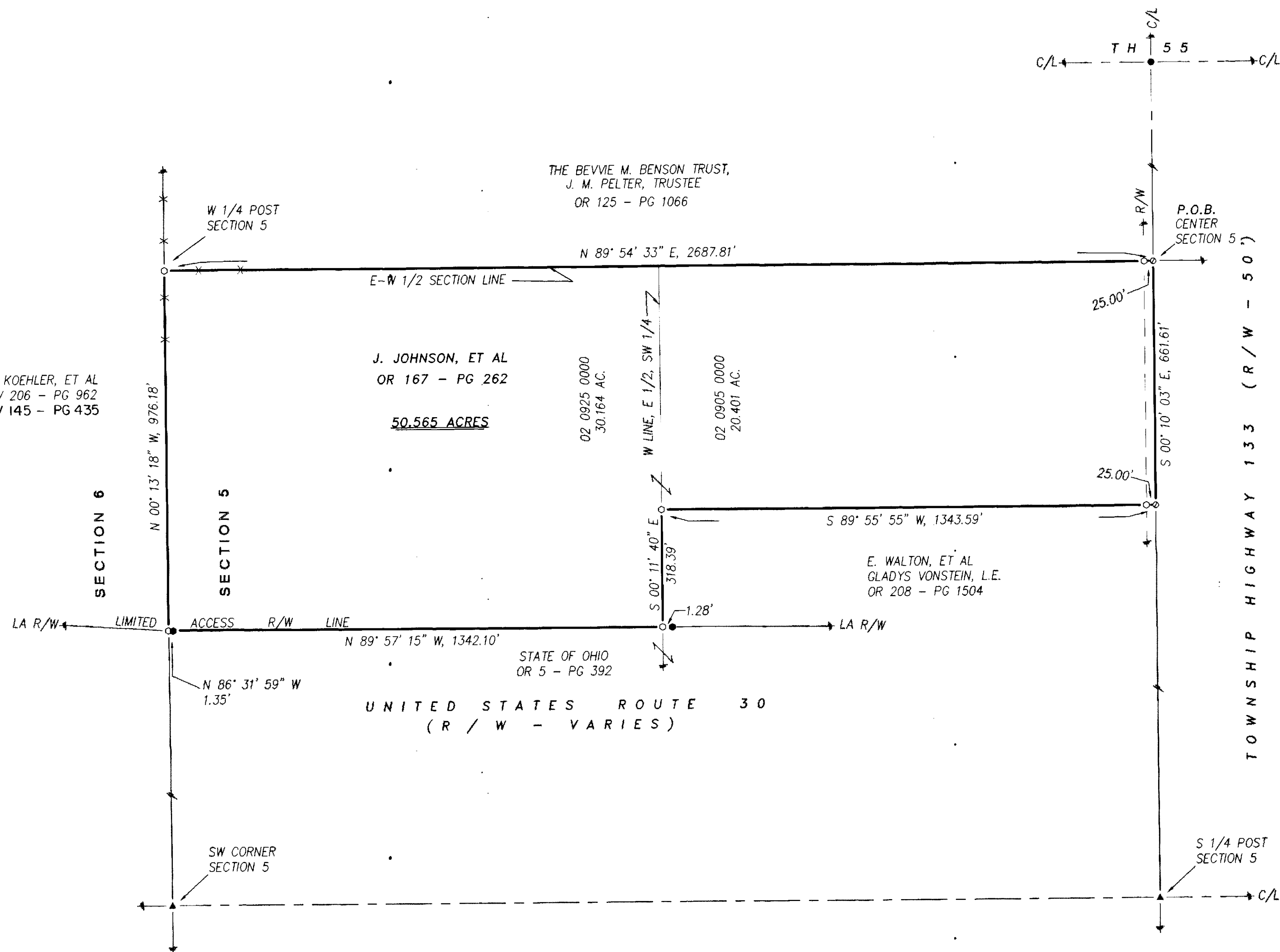

NOTE:
THE 30.164 ACRES CONTAINED IN
PARCEL NO 02-0925-0000 IS TO
TRANSFER TO AN ADJOINER ONLY.

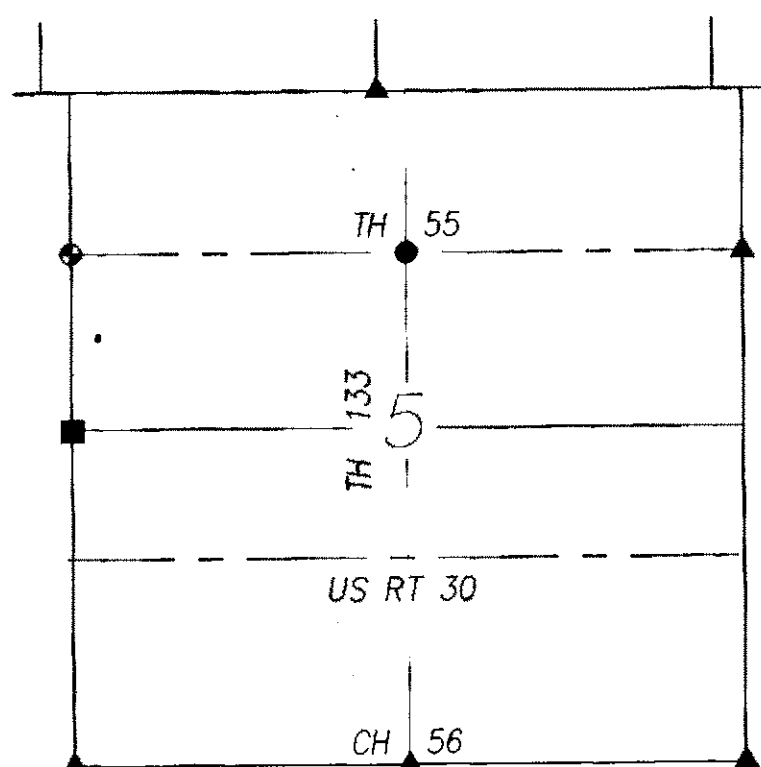

SECTION OVERVIEW
NOT TO SCALE

REFERENCES:

- DEED VOLUMES AND PAGES AS SHOWN.
- SURVEY VOLUME 6, PAGE 95.
- ORIGINAL U. S. GOVERNMENT FIELD NOTES.
- ODOT R/W PLANS:
WYA: /CRA-30-28.009/0.000
- WYANDOT COUNTY CORNERSTONE RECORDS.
- WYANDOT COUNTY ROAD RECORDS.

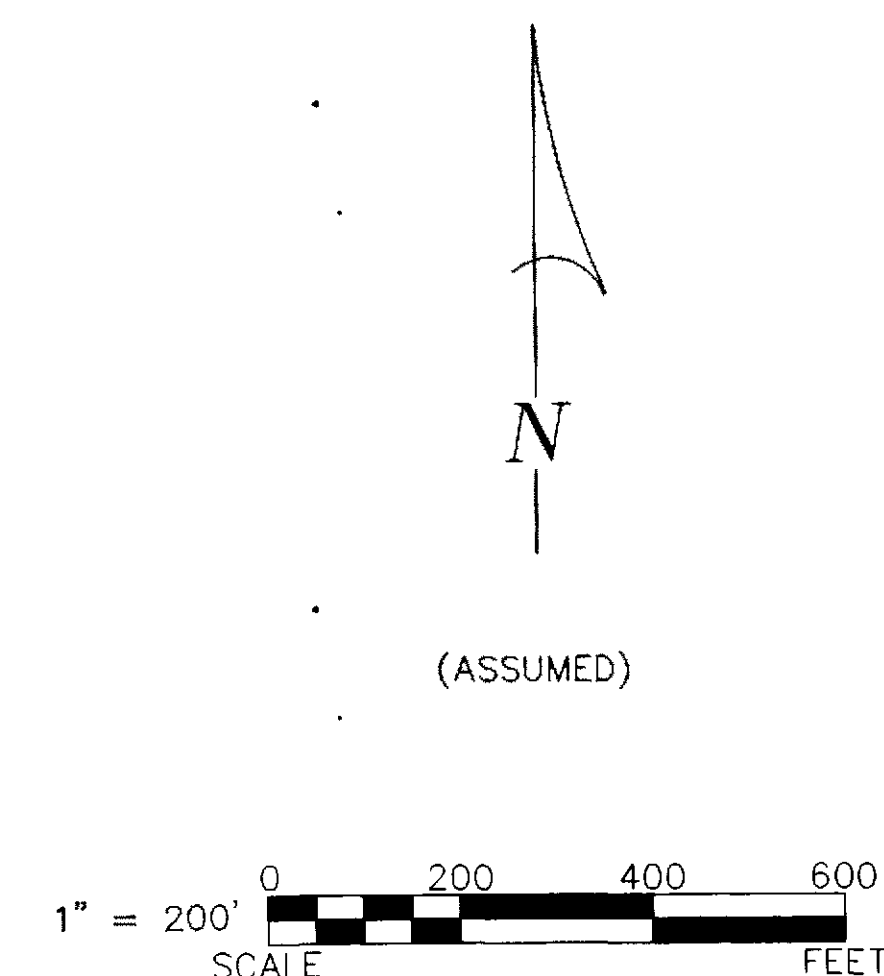

LEGEND:

SET FOUND	DESCRIPTION
⊙	MONUMENT
⊗	RAILROAD SPIKE
⊙	NAIL
⊙	IRON PIPE
⊙	DRILL HOLE
⊙	5/8" IRON ROD WITH PERSONALIZED CAP
⊙	IRON ROD (7/8" W/ ODOT CAP)
●	STONE
⊠	MONUMENT BOX
⊠	DEED
⊠	PLAT
⊠	MEASURED
⊠	CALCULATED
⊠	DIAMETER
⊠	SURVEY RECORD
⊠	HOUSE
⊠	GARAGE
⊠	BARN
⊠	SHED
⊠	FENCE
⊠	C/L CENTERLINE
⊠	R/W RIGHT-OF-WAY
⊠	P/L PROPERTY LINE
⊠	POST

NOTE: THIS SURVEY DOES NOT INCLUDE A TITLE SEARCH.
EASEMENTS OR OTHER ENCUMBRANCES ON OR
OVER THE LAND ARE NOT SHOWN ON THIS SURVEY.
ANY BUILDINGS OR OTHER STRUCTURES NOT TO SCALE.
I HEREBY DECLARE THAT I HAVE SURVEYED THE ABOVE
DESCRIBED PROPERTY DURING SEPTEMBER, 2011.
THIS SURVEY IS SUBJECT TO ALL LEGAL HIGHWAYS,
EASEMENTS, RESTRICTIONS, LEASES OF RECORD,
AND OF RECORDS IN RESPECTIVE UTILITY OFFICES.
THE BEARINGS REFERRED TO HEREON ARE BASED
ON AN ASSUMED MERIDIAN AND ARE ONLY FOR
THE PURPOSE OF ANGULAR MEASUREMENT.

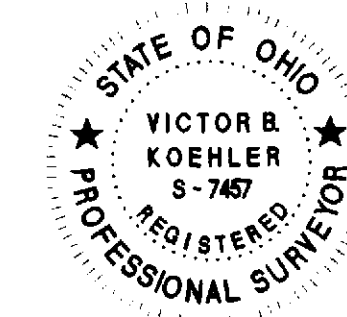

Victor B. Koehler 09.21.11
VICTOR B. KOEHLER, P.S. NO. 7457 DATE

ALL REGIONAL PLANNING
REQUIREMENTS HAVE BEEN
APPROVED FOR THIS SURVEY
APPLICATION # N/A

SURVEY NUMBER: 11-82
VOLUME: D PAGE: 468
DATE FILED: 10-10-11
PARCEL #: 02-0925-0000 & 02-0925-0000

SURVEY FOR: NADINE LEITZY, ET AL

BEING A PARCEL OF LAND SITUATED IN PART OF THE
SOUTHWEST QUARTER OF SECTION 5, T-3-S, R-15-E,
ANTRIM TOWNSHIP, WYANDOT COUNTY, OHIO

DRAWN:	CHECKED:	REVISIONS:
DAL	VBK	
09-19-11	09-20-11	
1	1	
11091-S		

KOEHLER SURVEYING, INC.
P. O. BOX 28 UPPER SANDUSKY, OHIO 43351
419-294-5388