

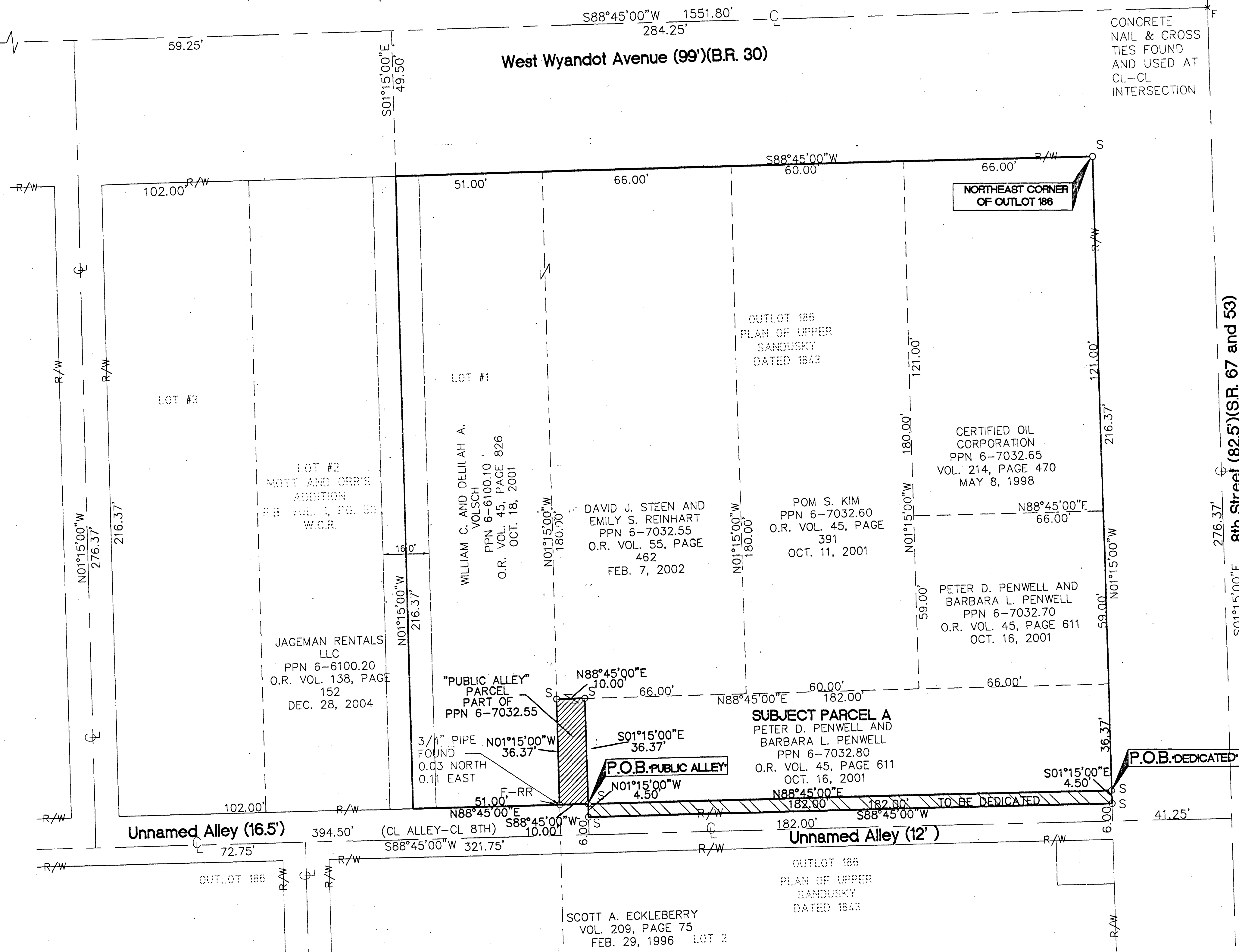

CENTERLINE OF 8TH STREET-NORTH
01°15'00" WEST AS SHOWN ON PLAT
ROBERT McKELLYS SUBDIVISION BY JACOB
GREEN, SURVEYOR IN 1877.

CABINET A - SLIDE 21,22 (PLAN OF UPPER
SANDUSKY DATED 1843)
CABINET A - SLIDE 153 (ROBERT
MCKELLY'S SUBDIVISION)
COUNTY TAX MAP SURVEY RECORD VOLUME
6, PAGE 43
DEED VOLUME 21, PAGE 575 OF WYANDOT
COUNTY DEED RECORDS
MOTT AND ORR'S ADDITION DATED MARCH
OF 1865 PLAT BOOK VOLUME 1, PAGE
50 OF WYANDOT COUNTY RECORDS
SURVEY PERFORMED BY A.J. MOON AND
DATED JULY 1961. VOLUME 4, PAGE
177.



| LEGEND | |
|--------|--|
| oF | FOUND IRON PIN |
| oS | SET 5/8" BY 30" STEEL PIN WITH CAP READING "ATWELL HICKS" |
| ⊙F | FOUND CONCRETE MONUMENT |
| ⊠F | FOUND IRON PIN IN MONUMENT BOX |
| ×F | FOUND CONCRETE NAIL |
| ×S | SET PK NAIL |
| ⊙ | SECTION CORNER |
| O.R. | OFFICIAL RECORDS |

AREA OF "PUBLIC
ALLEY PARCEL =

AREA TO BE DEDICATED =

| | | |
|--|---------------|-----------|
| AREA TO BE DEDICATED | 819 SQ. FT. | 0.019 AC. |
| AREA OF "PUBLIC ALLEY" PARCEL | 364 SQ. FT. | 0.008 AC. |
| RESIDUAL AREA OF SUBJECT PARCEL "A" | 6,620 SQ. FT. | 0.152 AC. |

SURVEY NUMBER: 07-50 (Sheet
VOLUME: 0 PAGE: 343 2/2
DATE FILED: 06-11-07
PARCEL #: D1 Alley / 06-7032.55
06-7032.80

ALL REGIONAL PLANNING
REQUIREMENTS HAVE BEEN
APPROVED FOR THIS SURVEY
APPLICATION # *(N/A) City of Upper
Sandusky Approval*

Engineering • Surveying • Planning • Environmental • Water/Wastewater
440 349 2000
MAYOR & TUCKER CONSULTANTS

ABILITY OF UPPER SANDUSKY

PART OF LOT NUMBER 186

CLIENT RITE AID CORPORATION

DEDICATION AND EXHIBIT PLAT

DATE 03-26-07

REVISIONS

 SCALE 0 10
 1" = 20 FEET
 DR. DCE || CH. SJ
 P.M.J. CRAWFORD
 BOOK: 129
 CAD FILE:
 07000332PLOC
 JOB07000332
 FILE NO.553-8
 SHEET NO.
 2 OF 2