

SURVEY NUMBER: 07-30
VOLUME: D PAGE: 337
DATE FILED: 04-03-07
PARCEL #: 10-0750-0000

ALL REGIONAL PLANNING
REQUIREMENTS HAVE BEEN
APPROVED FOR THIS SURVEY
APPLICATION # N/A

NOTE: THE BEARINGS ON THIS PLAT ARE BASED UPON AN
ASSUMED MERIDIAN AND ARE USED ONLY FOR THE PURPOSE OF
DESCRIBING ANGULAR MEASUREMENTS.

IP SET= 5/8"x30" REBAR WITH PETERMAN ASSOCIATES' CAP.

SURVEY REFERENCE:

WYANDOT COUNTY ENGINEER'S OFFICE, NICK E. NIGH, P.S. #7384
DATED 3-20-06, FILED VOLUME D, PAGE 289.
WYANDOT COUNTY ENGINEER'S OFFICE, JAMES A. MORRIS, P.S. #6560,
DATED 11-1-86, FILED VOLUME 6, PAGE 375.
HANK AND ASSOCIATES, INC., JAMES G. HOMAN, JR., P.S. #6972,
DATED 02-03-92, FILED VOLUME 8, PAGE 27.
W.A. PERKIN'S FIRST ADDITION TO THE VILLAGE OF CAREY
NINA M. WILLIAMS' REVISION OF LOTS 13-14 & 16 FEET OFF THE
EAST SIDE OF 15 IN ALVIN DOW'S FIRST ADDITION (PLAT BOOK 3, PG. 77)
SURVEY FOR SNYDER LUMBER CO., SURVEY 934, VOLUME 4, PAGE 173

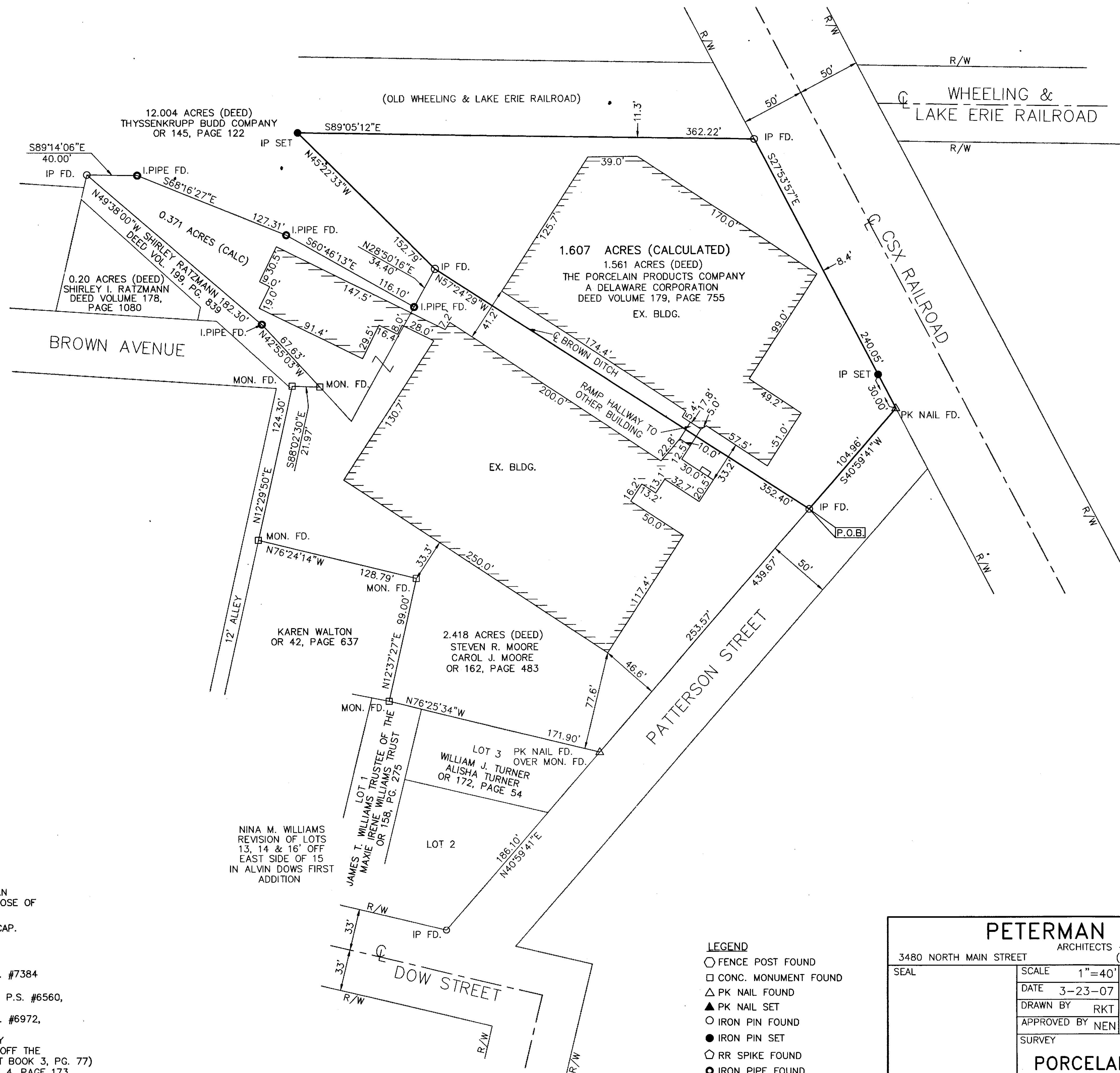

LEGEND

- FENCE POST FOUND
- CONC. MONUMENT FOUND
- △ PK NAIL FOUND
- ▲ PK NAIL SET
- IRON PIN FOUND
- IRON PIN SET
- RR SPIKE FOUND
- IRON PIPE FOUND

DATE: 4-2-07

NICK E. NIGH, P.S. #7384
PROFESSIONAL SURVEYOR
PETERMAN ASSOCIATES, INC.
3480 N. MAIN STREET
FINDLAY, OH 45840

PETERMAN ASSOCIATES, INC.

3480 NORTH MAIN STREET ARCHITECTS - ENGINEERS - SURVEYORS (419) 422-6672 FINDLAY, OHIO 45840

SEAL	SCALE 1"=40'		REVISIONS	BY	DATE
	DATE 3-23-07		REVISE PER COMMENTS	CTW	4/2/07
	DRAWN BY RKT				
	APPROVED BY NEN				

SURVEY JOB. NO. 07-0203

PORCELAIN PRODUCTS, INC.

BEING PART OF NW1/4 OF THE SW1/4 OF SECTION 16,
T1S, R13E, VILLAGE OF CAREY, COUNTY OF WYANDOT, OHIO