

ADJOINERS:

- (A) - CHESTER CAUDILL, ET UX
201 - 790
(B) - L. E. HOLDINGS
OR 9 - 008

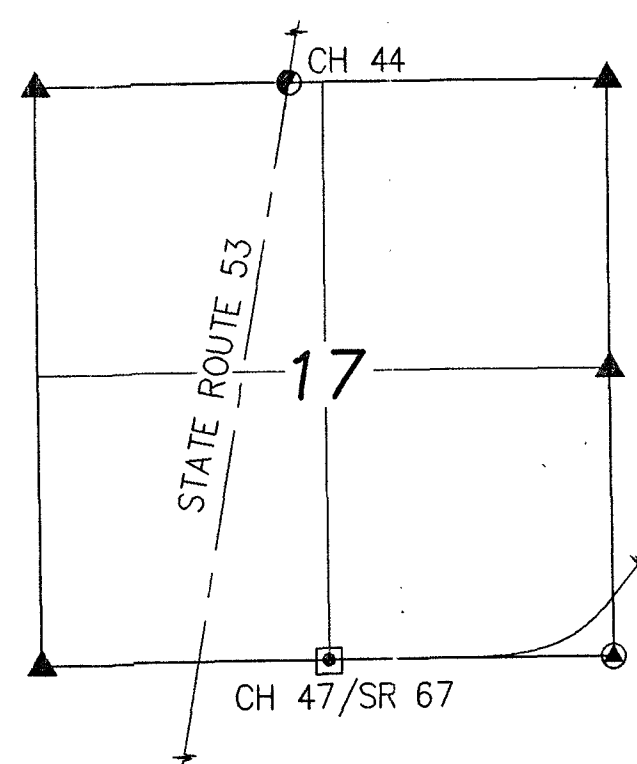

SECTION OVERVIEW
NOT TO SCALE

ALL REGIONAL PLANNING
REQUIREMENTS HAVE BEEN
APPROVED FOR THIS SURVEY
APPLICATION # N/A

SURVEY NUMBER: 0250
VOLUME: 0 PAGE: 173
DATE FILED: 05-13-02
PARCEL #: 05-2665-0000

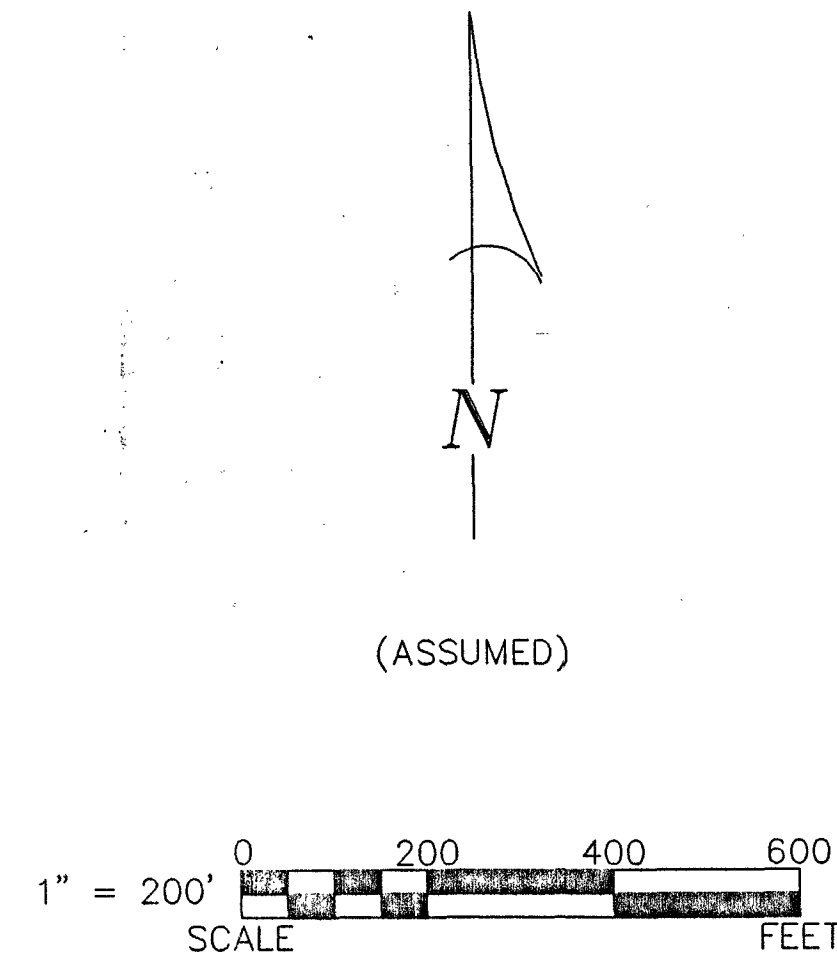

REFERENCES:

- DEED VOLUMES AND PAGES AS SHOWN.
- SURVEY VOLUME 5, PAGE 65.
- SURVEY VOLUME 3, PAGE 228.
- ORIGINAL U.S. GOVERNMENT FIELD NOTES.
- WYANDOT COUNTY CORNERSTONE RECORDS.
- WYANDOT COUNTY ROAD RECORDS.

LEGEND:

SET FOUND	DESCRIPTION
⊙	MONUMENT
⊙	RAILROAD SPIKE
⊙	NAIL
⊙	IRON PIPE
⊙	DRILL HOLE
⊙	5/8" IRON ROD WITH PERSONALIZED CAP
⊙	IRON ROD
⊙	STONE
⊙	MONUMENT BOX
⊙	DEED
⊙	PLAT
⊙	MEASURED
⊙	CALCULATED
⊙	DIAMETER
⊙	SURVEY RECORD
⊙	HOUSE
⊙	GARAGE
⊙	BARN
⊙	SHED
⊙	FENCE
⊙	C/L
⊙	R/W
⊙	P/L
⊙	POST

NOTE: THIS SURVEY DOES NOT INCLUDE A TITLE SEARCH.
EASEMENTS OR OTHER ENCUMBRANCES ON OR
OVER THE LAND ARE NOT SHOWN ON THIS SURVEY.
ANY BUILDINGS OR OTHER STRUCTURES NOT TO SCALE.
I HEREBY DECLARE THAT I HAVE SURVEYED THE ABOVE
DESCRIBED PROPERTY DURING MAY, 2002.
THIS SURVEY IS SUBJECT TO ALL LEGAL HIGHWAYS,
EASEMENTS, RESTRICTIONS, LEASES OF RECORD
AND OF RECORDS IN RESPECTIVE UTILITY OFFICES.
THE BEARINGS REFERRED TO HEREON ARE BASED
ON AN ASSUMED MERIDIAN AND ARE ONLY FOR
THE PURPOSE OF ANGULAR MEASUREMENT.

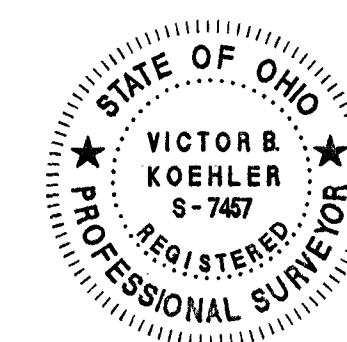

Victor B. Koehler
VICTOR B. KOEHLER, P.S. NO. 7457
DATE 05-08-02

SURVEY FOR: EDITH A. TILTON TRUST
BEING A PARCEL OF LAND SITUATED IN PART OF THE
NORTHEAST QUARTER OF SECTION 17, T-2-S, R-14-E,
CRANE TOWNSHIP, WYANDOT COUNTY, OHIO

DRAWN:	CHECKED:	REVISIONS:
DAL	VBK	
02-06-02	05-07-02	
1	1	
02068-S		

KOEHLER SURVEYING
P. O. BOX 28
UPPER SANDUSKY, OHIO 43351
419-294-5388