

REFERENCES:

- DEED VOLUMES AND PAGES AS SHOWN.
- SURVEY VOLUME D, PAGE 137.
- SURVEY VOLUME C, PAGE 387.
- SURVEY VOLUME C, PAGE 381.
- SURVEY VOLUME C, PAGE 360.
- SURVEY VOLUME C, PAGE 415.
- SURVEY VOLUME 9, PAGE 215.
- SURVEY VOLUME 9, PAGE 128.
- WYANDOT COUNTY CORNERSTONE RECORDS.
- WYANDOT COUNTY ROAD RECORDS.
- ORIGINAL U. S. GOVERNMENT FIELD NOTES.

LEGEND:

SET FOUND	DESCRIPTION
⊙	MONUMENT
⊙	RAILROAD SPIKE
⊙	NAIL
⊙	IRON PIPE
⊙	DRILL HOLE
⊙	5/8" IRON ROD WITH PERSONALIZED CAP
⊙	IRON ROD
⊙	STONE
⊙	MONUMENT BOX
⊙	DEED
⊙	PLAT
⊙	MEASURED
⊙	CALCULATED
⊙	DIAMETER
⊙	SURVEY RECORD
⊙	HOUSE
⊙	GARAGE
⊙	BARN
⊙	SHED
⊙	FENCE
⊙	CENTERLINE
⊙	RIGHT-OF-WAY
⊙	PROPERTY LINE

NOTE: THIS SURVEY DOES NOT INCLUDE A TITLE SEARCH. EASEMENTS OR OTHER ENCUMBRANCES ON OR OVER THE LAND ARE NOT SHOWN ON THIS SURVEY. ANY BUILDINGS OR OTHER STRUCTURES NOT TO SCALE. I HEREBY DECLARE THAT I HAVE SURVEYED THE ABOVE DESCRIBED PROPERTY DURING DECEMBER, 2001. THIS SURVEY IS SUBJECT TO ALL LEGAL HIGHWAYS, EASEMENTS, RESTRICTIONS, LEASES OF RECORD AND OF RECORDS IN RESPECTIVE UTILITY OFFICES. THE BEARINGS REFERRED TO HEREON ARE BASED ON AN ASSUMED MERIDIAN AND ARE ONLY FOR THE PURPOSE OF ANGULAR MEASUREMENT.



Victor B. Koehler
VICTOR B. KOEHLER, P.S. NO. 7457
12-10-01
DATE

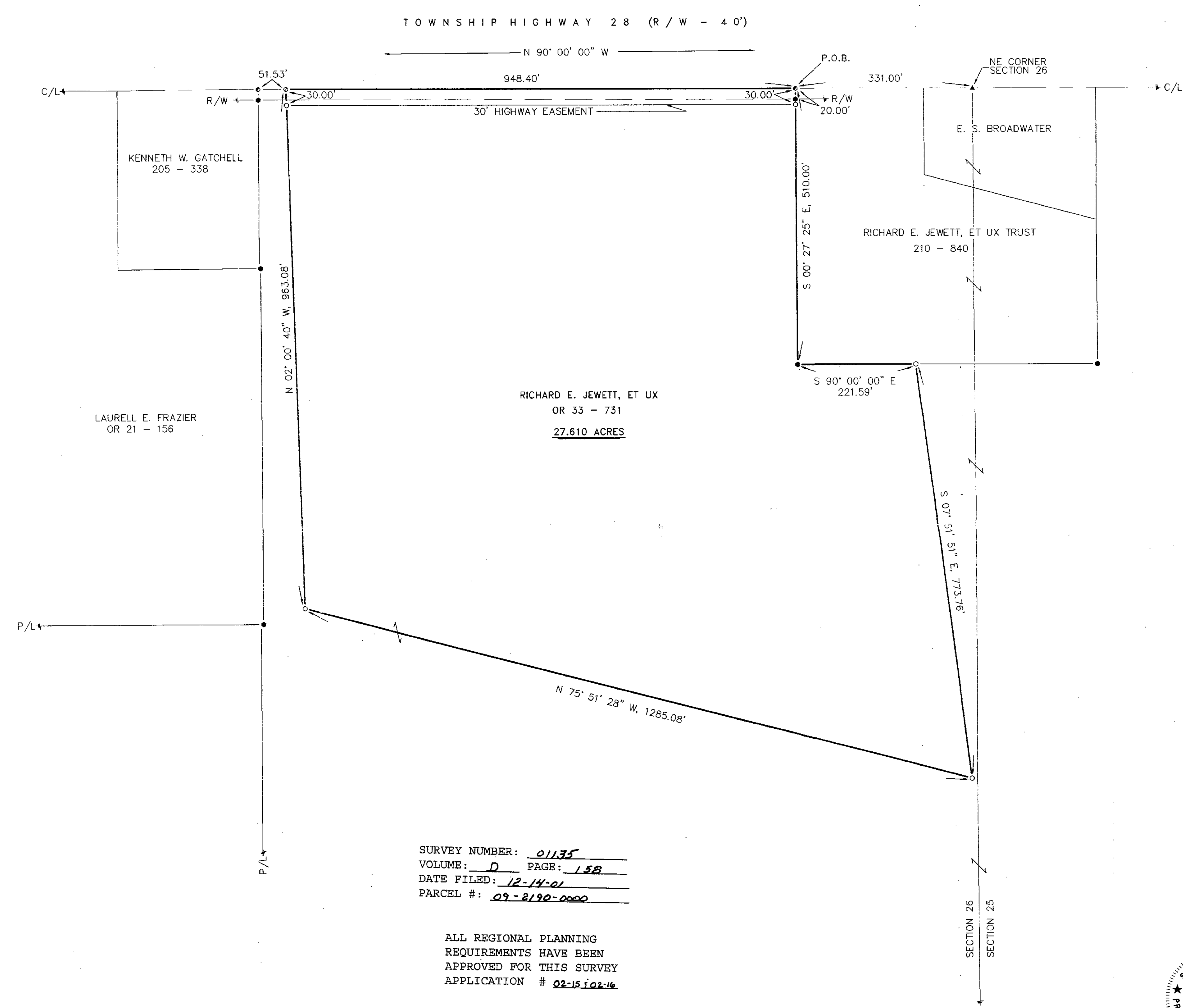

SURVEY NUMBER: 01135
VOLUME: D PAGE: 158
DATE FILED: 12-14-01
PARCEL #: 09-2190-0000

ALL REGIONAL PLANNING
REQUIREMENTS HAVE BEEN
APPROVED FOR THIS SURVEY
APPLICATION # 02-15102-16