

COUNTY HIGHWAY 330

1152.20' (P), 1155.22' (SR)

NW CORNER
JOSEPH FREDERICK'S ADDITION

SURVEY NUMBER: 0148
VOLUME: D
PAGE: 142
DATE FILED: 5-29-01
PARCEL #: 6-1102.30

ALL REGIONAL PLANNING
REQUIREMENTS HAVE BEEN
APPROVED FOR THIS SURVEY
APPLICATION # C-77

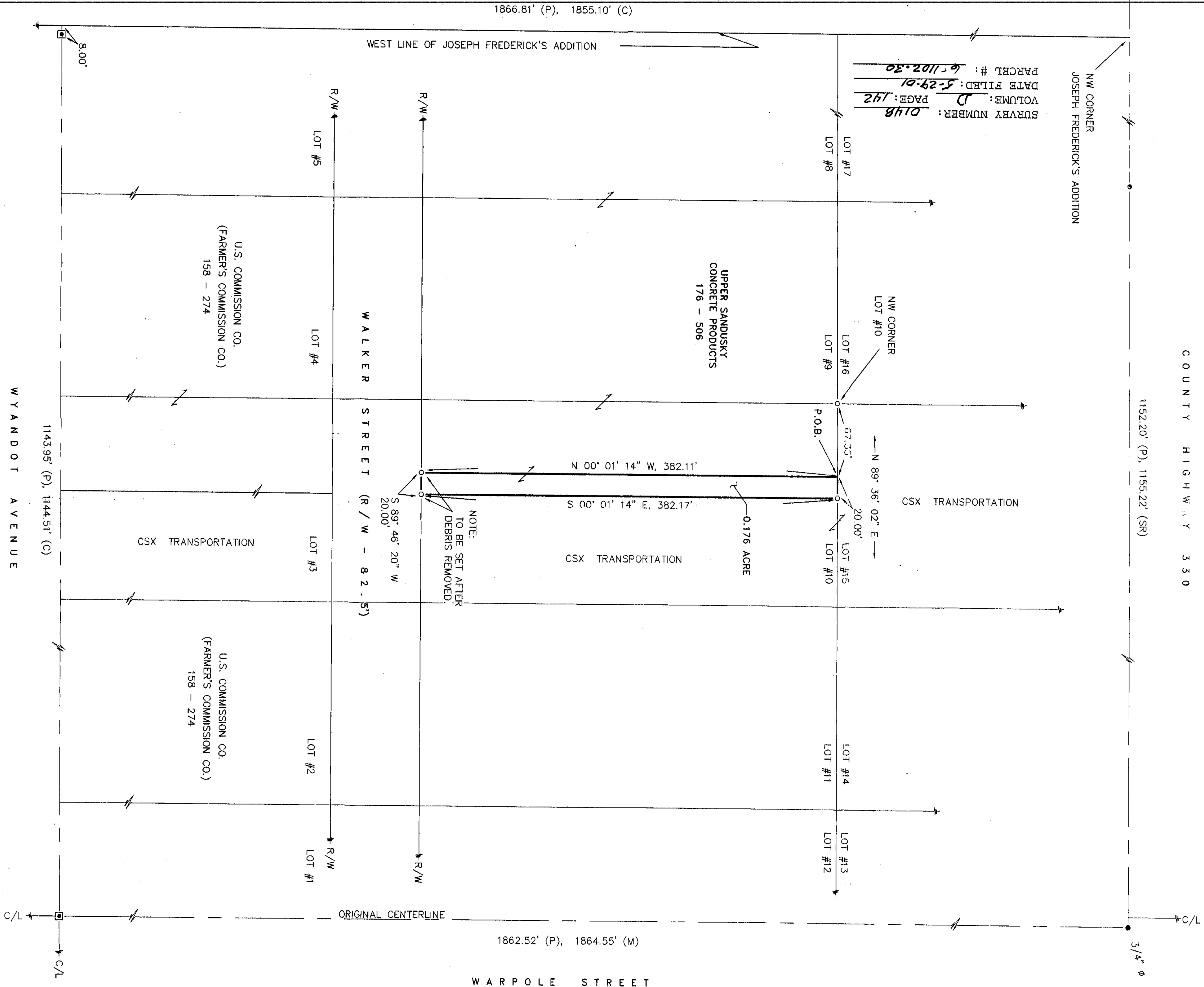

REFERENCES:

- DEED VOLUMES AND PAGES AS SHOWN.
- SURVEY VOLUME 4, PAGE 1.
- SURVEY VOLUME 5, PAGE 239.
- CABINET A, SLIDE 50, RECORDER'S OFFICE.
- RESPECTIVE RAILROAD RIGHT-OF-WAY PLANS



(ASSUMED)

LEGEND:

SET FOUND	DESCRIPTION
④	MONUMENT
⊗	RAILROAD SPIKE
○	NAIL
○	IRON PIPE
○	DRILL HOLE
○	5/8" Ø IRON ROD WITH PERSONALIZED CAP
●	IRON ROD
▲	STONE
□	MONUMENT BOX
D	DEED
PLAT	DEED
M	MEASURED
C	CALCULATED
Ø	DIAMETER
SR	SURVEY RECORD
HOUSE	HOUSE
GARAGE	GARAGE
BARN	BARN
SHED	SHED
✱	FENCE
C/L	CENTERLINE
R/W	RIGHT-OF-WAY
P/L	PROPERTY LINE

NOTE: THIS SURVEY DOES NOT INCLUDE A TITLE SEARCH, EASEMENTS OR OTHER ENCUMBRANCES ON OR OVER THE LAND ARE NOT SHOWN ON THIS SURVEY, ANY BUILDINGS OR OTHER STRUCTURES NOT TO SCALE.

I HEREBY DECLARE THAT I HAVE SURVEYED THE ABOVE DESCRIBED PROPERTY AND TO THE BEST OF MY KNOWLEDGE THIS SURVEY IS SUBJECT TO ALL EASEMENTS, HIGHWAYS, EASEMENTS, RESTRICTIONS, LEASES OF RECORD, AND OF RECORDS IN RESPECTIVE UTILITY OFFICES, THE BEARINGS REFERRED TO HEREON ARE BASED ON AN ASSUMED MERIDIAN AND ARE ONLY FOR THE PURPOSE OF ANGULAR MEASUREMENT.

VICTOR B. KOEHLER, P.S. NO. 7457

DATE	05.21.01
------	----------

SURVEY FOR: FARMER'S COMMISSION COMPANY

LOCATED IN PART OF LOT # 10 IN JOSEPH FREDERICK'S ADDITION
IN THE CITY OF UPPER SANDUSKY, WYANDOT COUNTY, OHIO.

KOEHLER SURVEYING

P.O. BOX 28
UPPER SANDUSKY, OHIO 43351
419-294-5388