

BOUNDARY SURVEY

BEING A PART OF LOT #1 IN THE LEE'S ADDITION TO THE VILLAGE OF WHARTON, COUNTY OF WYANDOT, STATE OF OHIO.

L - FRANKLIN STREET (66' R/W)

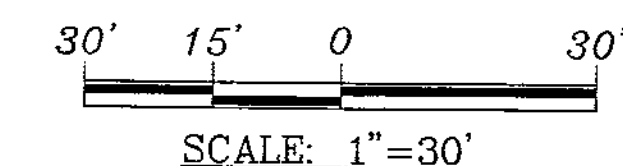
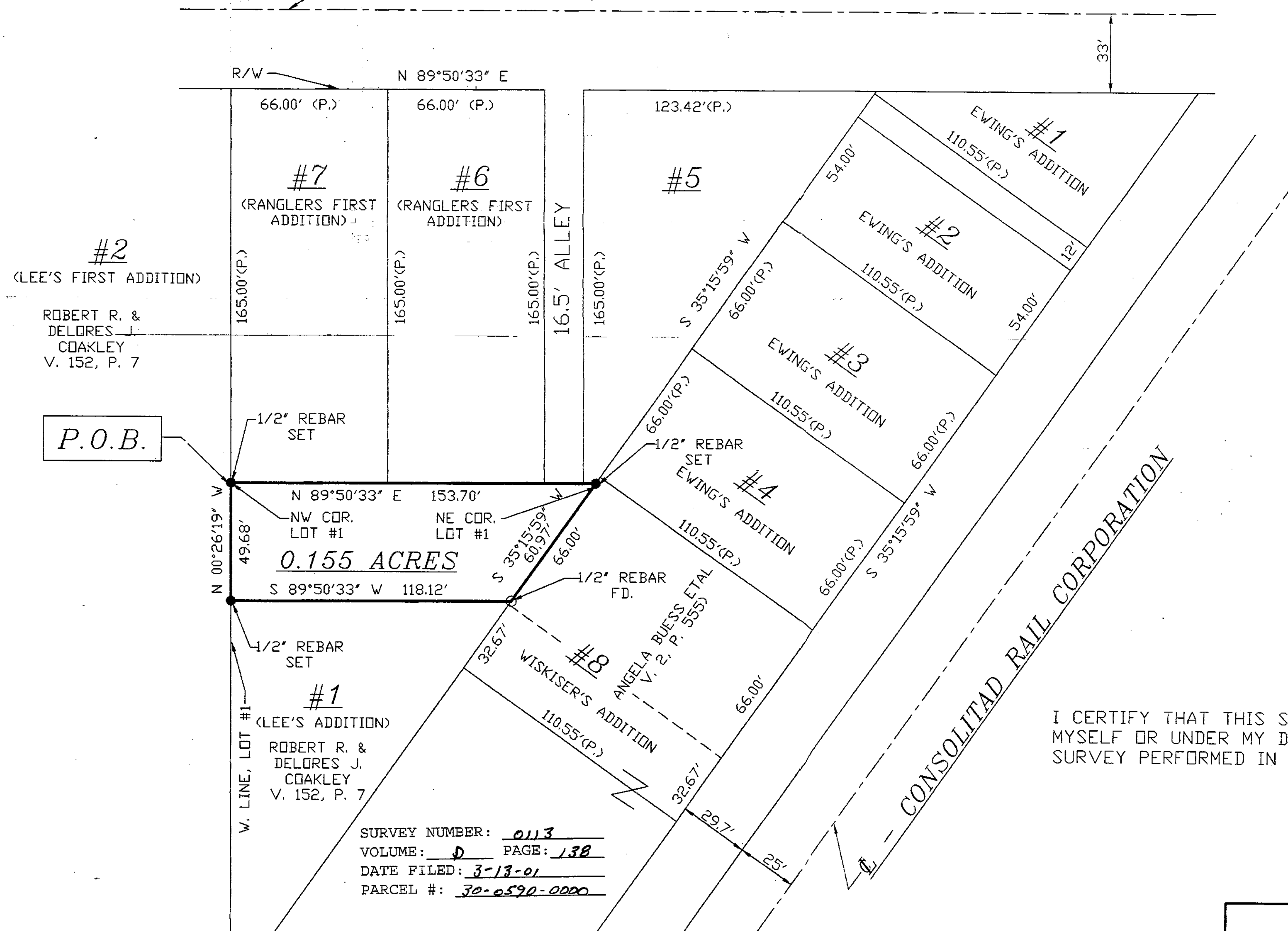

NOTE: ALL BEARINGS USED ARE BASED ON THE NORTH LINE OF LOT #1 BEARING N 89°50'33" E AND ARE FOR THE PURPOSE OF DESCRIPTION ONLY.

LEGEND

- 1/2" X 30" REBAR SET, MARKED W/ ORANGE PLASTIC CAP "VHHA 6563"
- 1/2" REBAR FOUND
- P.O.B. POINT OF BEGINNING

PRIOR DEED REFERENCE: V. 152, P. 7.

I CERTIFY THAT THIS SURVEY WAS PREPARED AND COMPLETED BY MYSELF OR UNDER MY DIRECT SUPERVISION, AND IS BASED ON A FIELD SURVEY PERFORMED IN FEB, 2001

EDWARD A. VAN HORN
REGISTERED SURVEYOR #6563
DATE: 2-26-01

SURVEY NUMBER: 0113
VOLUME: D PAGE: 138
DATE FILED: 3-13-01
PARCEL #: 30-6590-0000

All Regional Planning Requirements
Have Been Approved For This Survey
Application # 119

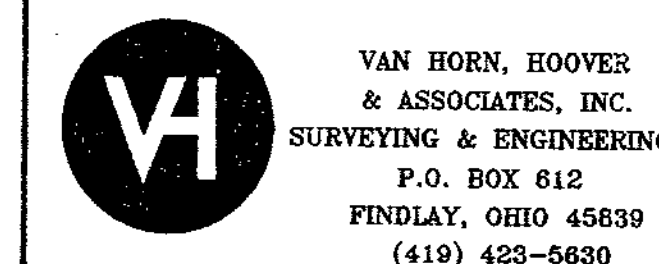

JEFF COAKLEY
226 ASH DRIVE, UPPER SANDUSKY, OHIO
1" = 30'
2-19-01
DC EVH
BEING PT. OF LOT #1 IN THE LEE'S ADD., VILL. OF WHARTON, COUNTY OF WYANDOT, OHIO.