

RANDY L. WENTLING, ETUX.
201 - 362

TOWNSHIP HIGHWAY 27 (R/W - 40')

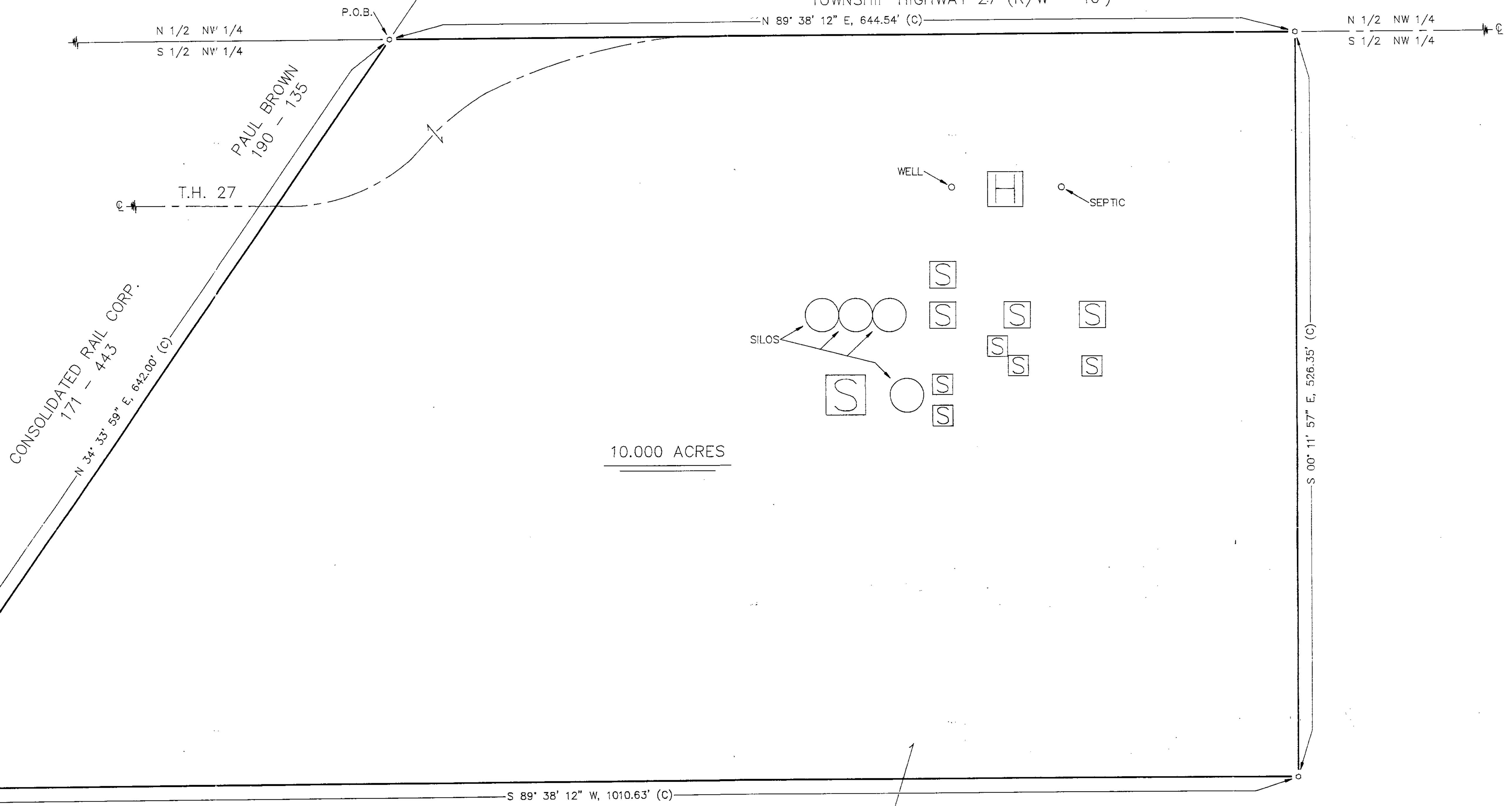

10.000 ACRES

VINCENT J. BROWN, ETUX.
158 - 121

SURVEY NUMBER: 97B5
VOLUME: D, PAGE: 35
FILING DATE: 10-9-97

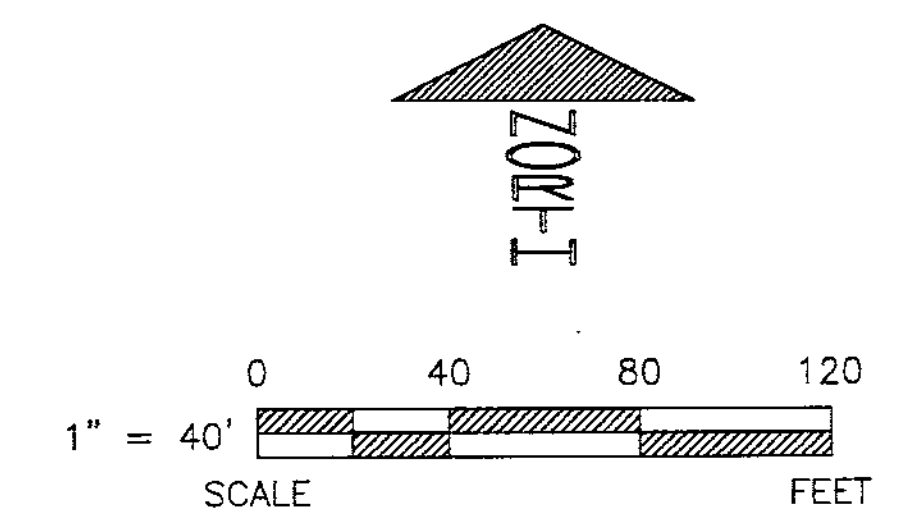

REFERENCES
O DEED VOLUMES & PAGES AS SHOWN
O WYANDOT COUNTY CORNERSTONE RECORDS

LEGEND

| SET | FOUND | DESCRIPTION | DESCRIPTION |
|-----|-------|-----------------------------------|------------------|
| ● | ● | MONUMENT | C |
| ○ | ○ | RAILROAD SPIKE | SR |
| ○ | ○ | NAIL | E/P |
| ○ | ○ | IRON PIPE | L.A. R/W |
| ○ | ○ | DRILL HOLE | ⊗ |
| ○ | ○ | 1/2" IRON ROD W/ PERSONALIZED CAP | P/L |
| ○ | ○ | IRON ROD | HOUSE |
| ○ | ○ | FENCE POST | GARAGE |
| ○ | ○ | STONE | BARN |
| ○ | ○ | MONUMENT BOX | SHED |
| ○ | ○ | CONCRETE MONUMENT | STEEL I-BEAM |
| X-X | X-X | FENCE | WATERWAY/TILE |
| D | D | DEED | ~ |
| P | P | PLAT | SURFACE DRAINAGE |
| M | M | MEASURED | |

NOTE: THIS SURVEY DOES NOT INCLUDE A TITLE SEARCH. EASEMENTS OR OTHER ENCUMBERENCES ON OR OVER THE LAND ARE NOT SHOWN ON THIS SURVEY.

BUILDINGS AND OTHER STRUCTURES ARE NOT TO SCALE.

I HEREBY DECLARE THAT I HAVE SURVEYED THE ABOVE DESCRIBED PROPERTY DURING OCTOBER, 1997. THIS SURVEY IS SUBJECT TO ALL LEGAL HIGHWAYS, EASEMENTS, RESTRICTIONS, LEASES OF RECORD AND OF RECORDS IN RESPECTIVE UTILITY OFFICES. THE BEARINGS REFERRED TO HEREON ARE BASED ON AN ASSUMED MERIDIAN AND ARE ONLY FOR THE PURPOSE OF ANGULAR MEASUREMENT.

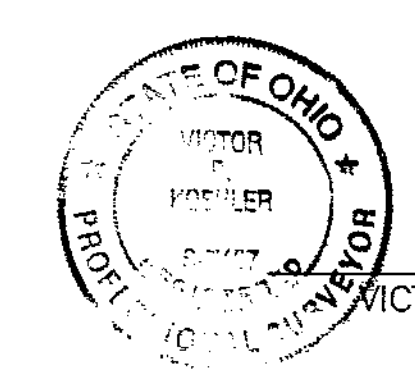

Victor B. Koehler
VICTOR B. KOEHLER, P.S. NO. 7457
DATE: 10-08-97

SURVEY FOR: DAN SHANE
LOCATED IN PART OF THE NORTHWEST
QUARTER OF SECTION 31, T-1-S, R-13-E,
CRAWFORD TOWNSHIP, WYANDOT COUNTY, OHIO.

| DRAWN BY | CHECKED BY | REVISION |
|----------|------------|----------|
| FRS | VBK | 10-7-97 |
| 1 | 1 | 97106-S |

VICTOR B. KOEHLER, P.S.
P.O. BOX 28
UPPER SANDUSKY, OHIO 43351
419-294-5388