

SURVEY NUMBER: 24-37
VOLUME: B PAGE: 294
DATE FILED: 8-1-2024
PARCEL #: 09-2015-0000-00

ALL REGIONAL PLANNING
REQUIREMENTS HAVE BEEN
APPROVED FOR THIS SURVEY
APPLICATION # 24-23/R

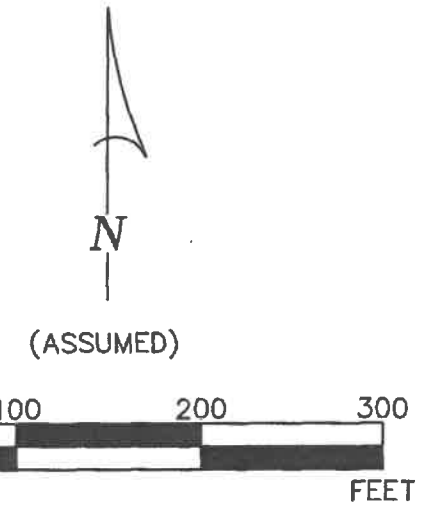
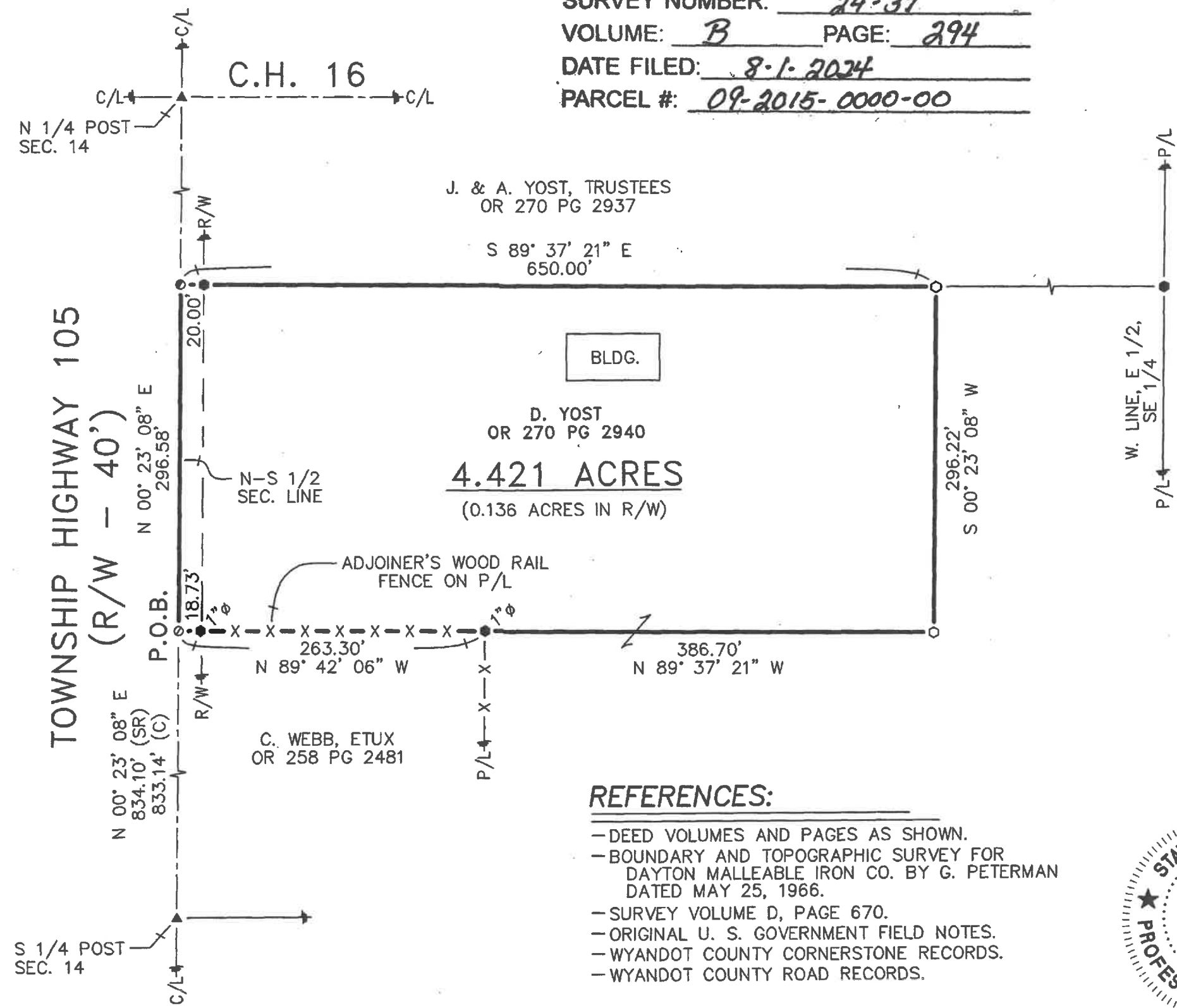

LEGEND:

SET	FOUND	DESCRIPTION	SYMBOL	DESCRIPTION
⊙	⊙	CONCRETE MONUMENT	D	DEED
⊕	⊕	RAILROAD SPIKE	P	PLAT
○	○	NAIL	SR	SURVEY RECORD
⊙	⊙	IRON PIPE	M	MEASURED
⊙	⊙	DRILL HOLE	C	CALCULATED
⊙	⊙	5/8" Ø IRON ROD WITH PERSONALIZED CAP	Ø	DIAMETER
⊙	⊙	IRON ROD (5/8" Ø U.N.)	[H]	HOUSE
⊙	⊙	STONE	[G]	GARAGE
⊙	⊙	SURVEY MARKER IN MONUMENT BOX	[B]	BARN
⊙	⊙		[S]	SHED
⊙	⊙		C/L	CENTERLINE
⊙	⊙		R/W	RIGHT-OF-WAY
⊙	⊙		P/L	PROPERTY LINE

NOTE: THIS SURVEY DOES NOT INCLUDE A TITLE SEARCH. EASEMENTS OR OTHER ENCUMBRANCES ON OR OVER THE LAND ARE NOT SHOWN ON THIS SURVEY. ANY BUILDINGS OR OTHER STRUCTURES NOT TO SCALE. I HEREBY DECLARE THAT I HAVE SURVEYED THE ABOVE DESCRIBED PROPERTY DURING JULY, 2024. THIS SURVEY IS SUBJECT TO ALL LEGAL HIGHWAYS, EASEMENTS, RESTRICTIONS, LEASES OF RECORD AND OF RECORDS IN RESPECTIVE UTILITY OFFICES. THE BEARINGS REFERRED TO HEREON ARE BASED ON AN ASSUMED MERIDIAN AND ARE ONLY FOR THE PURPOSE OF ANGULAR MEASUREMENT.

REFERENCES:

- DEED VOLUMES AND PAGES AS SHOWN.
- BOUNDARY AND TOPOGRAPHIC SURVEY FOR DAYTON MALLEABLE IRON CO. BY G. PETERMAN DATED MAY 25, 1966.
- SURVEY VOLUME D, PAGE 670.
- ORIGINAL U. S. GOVERNMENT FIELD NOTES.
- WYANDOT COUNTY CORNERSTONE RECORDS.
- WYANDOT COUNTY ROAD RECORDS.



Victor B. Koehler 07.30.2024
VICTOR B. KOEHLER, P.S. NO. 7457 DATE

JOB #: 23159-S	DRAWN: MSW 07-25-24	CHECKED: VBK 07-30-24	REVISIONS:	SURVEY FOR: DONALD YOST BEING A PARCEL OF LAND SITUATED IN PART OF THE SOUTHEAST QUARTER OF SECTION 14, T-1-S, R-13-E, CRAWFORD TOWNSHIP, WYANDOT COUNTY, OHIO.		KOEHLER SURVEYING, INC. P.O. BOX 28 UPPER SANDUSKY, OHIO 43351 (419) 294-5388 KSI@WOH.RR.COM	
-------------------	---------------------------	-----------------------------	------------	--	--	--	--