

SURVEY NUMBER: 23-35
VOLUME: B PAGE: 288
DATE FILED: 10-11-2023
PARCEL #: 05-1820-0000-00

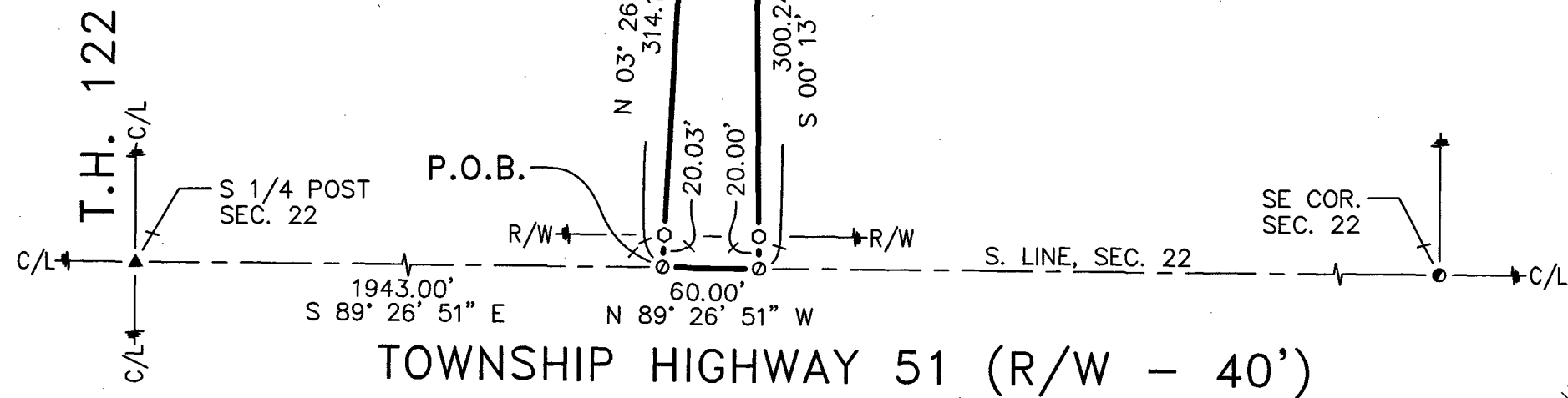

2.736 ACRES

(0.027 ACRES IN R/W)

STEPHEN JARVIS,
T.O.D. SUSAN
JARVIS
OR 257
PG 1133

ALL REGIONAL PLANNING
REQUIREMENTS HAVE BEEN
APPROVED FOR THIS SURVEY
APPLICATION # 23-211R

(ASSUMED)

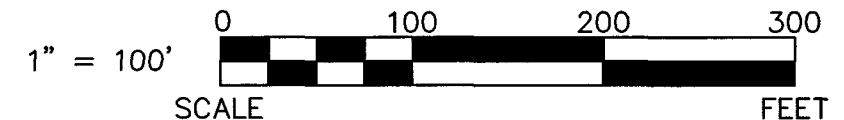

LEGEND:

SET	FOUND	DESCRIPTION	SYMBOL	DESCRIPTION
⊙	⊙	MONUMENT	D	DEED
⊕	⊕	RAILROAD SPIKE	P	PLAT
○	○	NAIL	SR	SURVEY RECORD
⊙	⊙	IRON PIPE	M	MEASURED
⊙	⊙	DRILL HOLE	C	CALCULATED
⊙	⊙	5/8" Ø IRON ROD WITH PERSONALIZED CAP	Ø	DIAMETER
⊙	⊙	IRON ROD	□	HOUSE
⊙	⊙	STONE	□	GARAGE
⊙	⊙	MONUMENT BOX	□	BARN
⊙	⊙	POST	□	SHED
⊙	⊙	FENCE	C/L	CENTERLINE
			R/W	RIGHT-OF-WAY
			P/L	PROPERTY LINE

NOTE: THIS SURVEY DOES NOT INCLUDE A TITLE SEARCH.
EASEMENTS OR OTHER ENCUMBRANCES ON OR
OVER THE LAND ARE NOT SHOWN ON THIS SURVEY.
ANY BUILDINGS OR OTHER STRUCTURES NOT TO SCALE.
I HEREBY DECLARE THAT I HAVE SURVEYED THE ABOVE
DESCRIBED PROPERTY DURING OCTOBER, 2023.
THIS SURVEY IS SUBJECT TO ALL LEGAL HIGHWAYS,
EASEMENTS, RESTRICTIONS, LEASES OF RECORD
AND OF RECORDS IN RESPECTIVE UTILITY OFFICES.
THE BEARINGS REFERRED TO HEREON ARE BASED
ON AN ASSUMED MERIDIAN AND ARE ONLY FOR
THE PURPOSE OF ANGULAR MEASUREMENT.



Victor B. Koehler 10-10-2023
VICTOR B. KOEHLER, P.S. NO. 7457 DATE

REFERENCES:

- DEED VOLUMES AND PAGES AS SHOWN.
- WYANDOT COUNTY CORNERSTONE RECORDS.
- WYANDOT COUNTY ROAD RECORDS.

JOB #: 23130-S
DRAWN: MSW
CHECKED: VBK
REVISIONS: 10-09-23 10-10-23

SURVEY FOR: STEVE JARVIS
BEING A PARCEL OF LAND SITUATED IN PART OF
THE SOUTHEAST QUARTER OF SECTION 22, T-2-S, R-14-E,
CRANE TOWNSHIP, WYANDOT COUNTY, OHIO.

KOEHLER SURVEYING, INC.
P.O. BOX 28 UPPER SANDUSKY, OHIO 43351
(419) 294-5388 KSI@WOH.RR.COM