

Plat of Survey
Guider Winkle Partners, Inc.

State of Ohio, Wyandot County, Ridge Township
Part of Northwest 1/4 Section 23, Township 1 South, Range 12 East

ALL REGIONAL PLANNING
REQUIREMENTS HAVE BEEN
APPROVED FOR THIS SURVEY
APPLICATION # 23-06/R

SURVEY NUMBER: 23-04
VOLUME: B PAGE: 219
DATE FILED: 1-20-2023
PARCEL #: 31-0705-0000-00

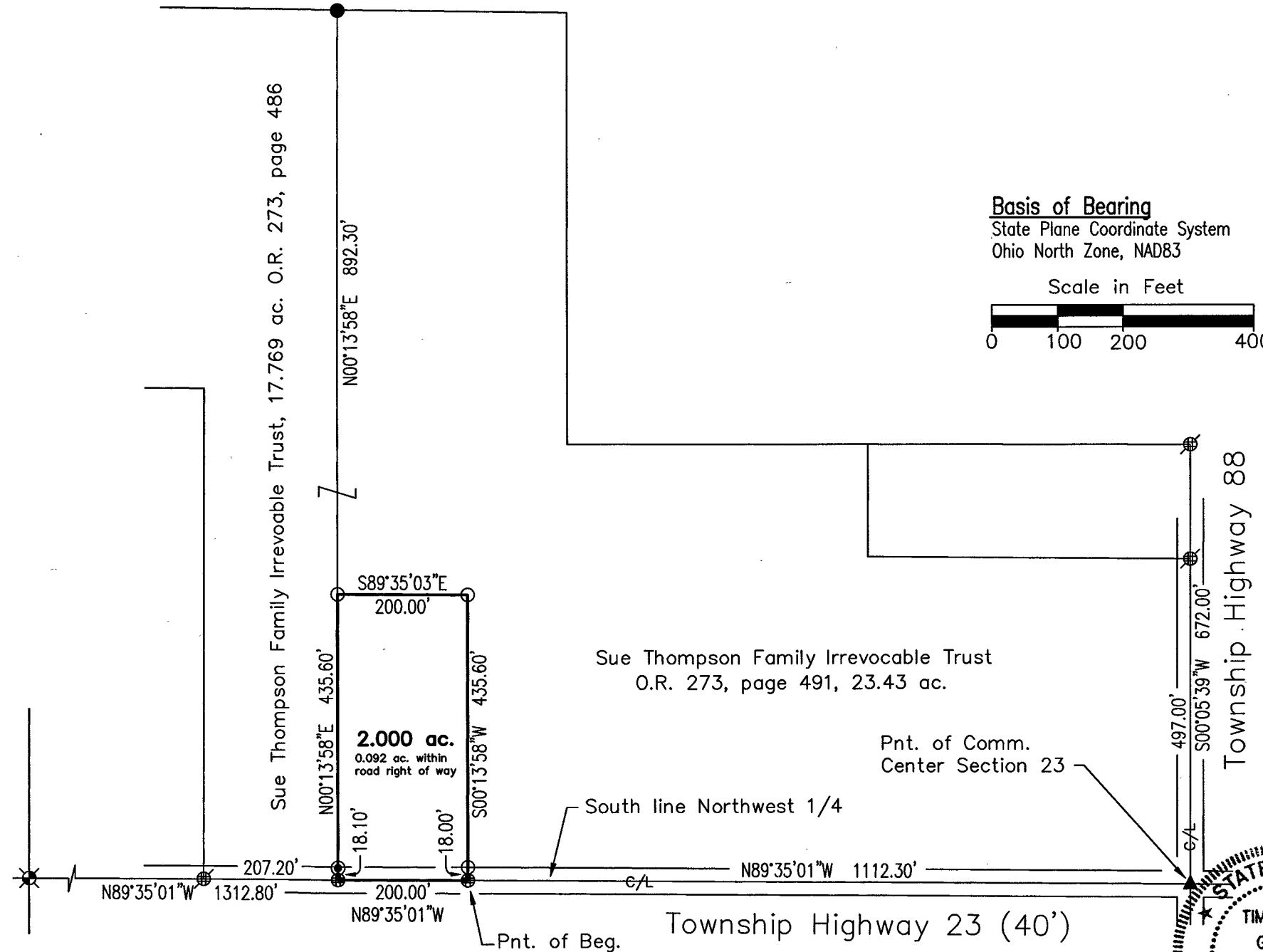

SCALE : 1" = 200'

Legend

- ▲ - Stone in Mon. Box found
- ⊗ - Railroad spike found
- - 5/8" Iron pin found
- ⊙ - 3/4" Iron pipe found
- - 5/8" x 30" Iron pin set with cap marked "GUIDER S 7752"
- ⊕ - MAG nail set
- ⊗ - survey nail found

References

Vol. 6, pg 293
Vol. C, pg. 390
Vol. C, pg. 1072
Wyandot County Corner Stone Records
Wyandot County Road Records

Surveyor's Certification

I hereby certify that this plat is an accurate representation of a field survey made by me and is correct to the best of my knowledge.

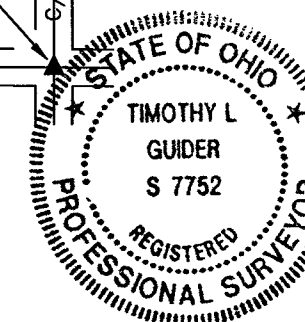

Timothy L. Guider 1/06/23
Timothy L. Guider R.S. #7752 Date
Guider Winkle Partners, Inc.
19550 Delaware County Line Road
Marysville, Ohio 43040
(740)-666-8902

Job#22318