

### LEGEND:

SET	FOUND	DESCRIPTION
⊕	⊕	MONUMENT
⊕	⊕	RAILROAD SPIKE
⊙	⊙	NAIL
⊙	⊙	IRON PIPE
⊙	⊙	DRILL HOLE
⊙	⊙	5/8" Ø IRON ROD WITH PERSONALIZED CAP
⊙	⊙	IRON ROD
⊙	⊙	STONE
⊙	⊙	MONUMENT BOX
D		DEED
P		PLAT
M		MEASURED
C		CALCULATED
Ø		DIAMETER
SR		SURVEY RECORD
⊞		HOUSE
⊞		GARAGE
⊞		BARN
⊞		SHED
X		FENCE
C/L		CENTERLINE
R/W		RIGHT-OF-WAY
P/L		PROPERTY LINE
■		POST

SURVEY NUMBER: 22-31

VOLUME: B PAGE: 271

DATE FILED: 08-23-2022

PARCEL #: 12-0900-0000-00

### REFERENCES:

- DEED VOLUMES AND PAGES AS SHOWN.
- SURVEY VOLUME 3, PAGE 308.
- SURVEY VOLUME C, PAGE 1649.
- ORIGINAL U. S. GOVERNMENT FIELD NOTES.
- WYANDOT COUNTY CORNERSTONE RECORDS.
- WYANDOT COUNTY ROAD RECORDS.

## COUNTY HIGHWAY 39 (R/W - 40')

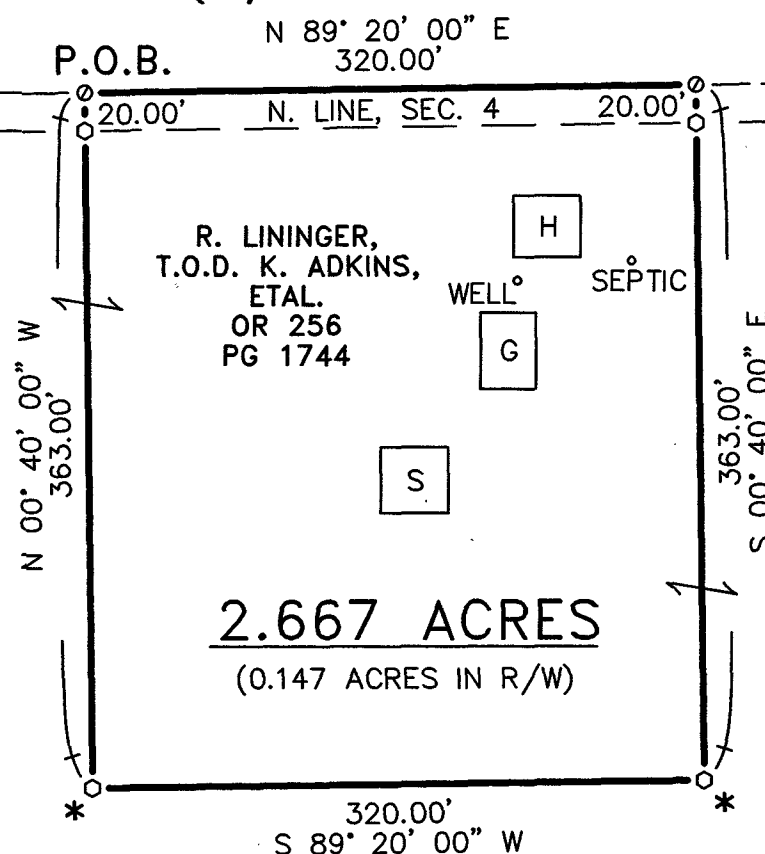

ALL REGIONAL PLANNING  
REQUIREMENTS HAVE BEEN  
APPROVED FOR THIS SURVEY  
APPLICATION # 23-23/R

NOTE: THIS SURVEY DOES NOT INCLUDE A TITLE SEARCH.  
EASEMENTS OR OTHER ENCUMBRANCES ON OR  
OVER THE LAND ARE NOT SHOWN ON THIS SURVEY.  
ANY BUILDINGS OR OTHER STRUCTURES NOT TO SCALE.  
I HEREBY DECLARE THAT I HAVE SURVEYED THE ABOVE  
DESCRIBED PROPERTY DURING AUGUST, 2022.  
THIS SURVEY IS SUBJECT TO ALL LEGAL HIGHWAYS,  
EASEMENTS, RESTRICTIONS, LEASES OF RECORD  
AND OF RECORDS IN RESPECTIVE UTILITY OFFICES.  
THE BEARINGS REFERRED TO HEREON ARE BASED  
ON AN ASSUMED MERIDIAN AND ARE ONLY FOR  
THE PURPOSE OF ANGULAR MEASUREMENT.

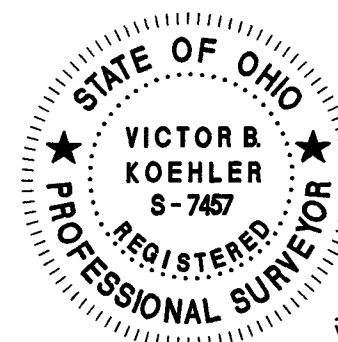

V. B. Koehler 08.18.2022

VICTOR B. KOEHLER, P.S. NO. 7457 DATE

JOB #: 22067-S

DRAWN: MSW

CHECKED: VBK

REVISIONS:

08-17-22 08-18-22

SURVEY FOR: J. P. LININGER/REDA LININGER

BEING A PARCEL OF LAND SITUATED IN PART OF  
THE NORTHEAST QUARTER OF SECTION 4, T-2-S, R-15-E,  
EDEN TOWNSHIP, WYANDOT COUNTY, OHIO.

KOEHLER SURVEYING, INC.

P.O. BOX 28 UPPER SANDUSKY, OHIO 43351

(419) 294-5388 KSI@WOH.RR.COM