

ALL REGIONAL PLANNING
REQUIREMENTS HAVE BEEN
APPROVED FOR THIS SURVEY
APPLICATION # 19-26/B

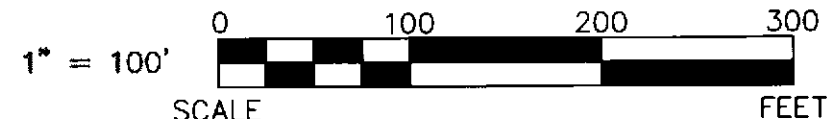
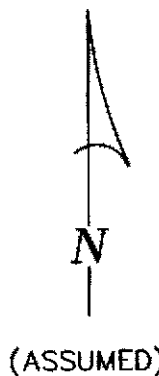
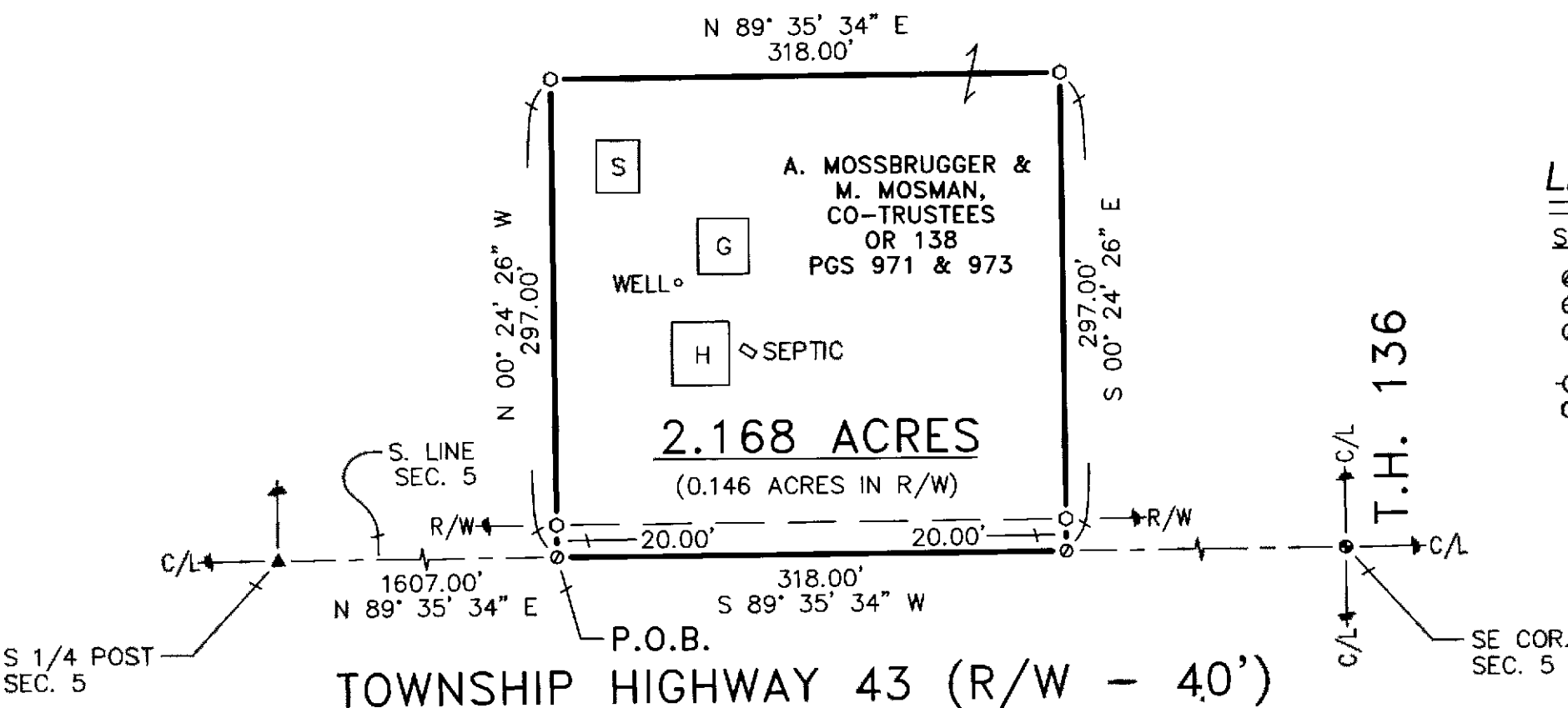

LEGEND:

SET	FOUND	DESCRIPTION	SYMBOL	DESCRIPTION
⊕	⊕	MONUMENT	D	DEED
⊕	⊕	RAILROAD SPIKE	P	PLAT
⊕	⊕	NAIL	SR	SURVEY RECORD
⊕	⊕	IRON PIPE	M	MEASURED
⊕	⊕	DRILL HOLE	C	CALCULATED
⊕	⊕	5/8" IRON ROD WITH PERSONALIZED CAP	⊕	DIAMETER
⊕	⊕	IRON ROD	⊕	HOUSE
⊕	⊕	STONE	⊕	GARAGE
⊕	⊕	MONUMENT BOX	⊕	BARN
⊕	⊕	POST	⊕	SHED
⊕	⊕	FENCE	C/L	CENTERLINE
			R/W	RIGHT-OF-WAY
			P/L	PROPERTY LINE
			⊕	UTILITY POLE

NOTE: THIS SURVEY DOES NOT INCLUDE A TITLE SEARCH. EASEMENTS OR OTHER ENCUMBRANCES ON OR OVER THE LAND ARE NOT SHOWN ON THIS SURVEY. ANY BUILDINGS OR OTHER STRUCTURES NOT TO SCALE. I HEREBY DECLARE THAT I HAVE SURVEYED THE ABOVE DESCRIBED PROPERTY DURING JULY, 2019. THIS SURVEY IS SUBJECT TO ALL LEGAL HIGHWAYS, EASEMENTS, RESTRICTIONS, LEASES OF RECORD AND OF RECORDS IN RESPECTIVE UTILITY OFFICES. THE BEARINGS REFERRED TO HEREON ARE BASED ON AN ASSUMED MERIDIAN AND ARE ONLY FOR THE PURPOSE OF ANGULAR MEASUREMENT.

REFERENCES:

- DEED VOLUMES AND PAGES AS SHOWN.
- WYANDOT COUNTY CORNERSTONE RECORDS.
- WYANDOT COUNTY ROAD RECORDS.

SURVEY NUMBER: 19-48
VOLUME: B PAGE: 219
DATE FILED: 7-31-19
PARCEL #: 12-0840-0000

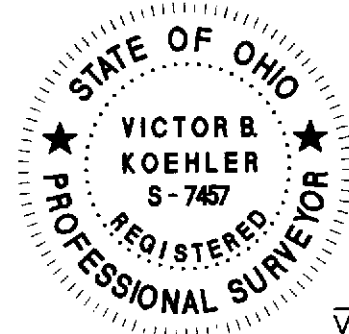

Victor B. Koehler 07.26.2019
VICTOR B. KOEHLER, P.S. NO. 7457 DATE

JOB #: 19104-S	DRAWN: MSW 07-25-19	CHECKED: VBK 07-25-19	REVISIONS:	SURVEY FOR: MIKE MOSMAN BEING A PARCEL OF LAND SITUATED IN PART OF THE SOUTHEAST QUARTER OF SECTION 5, T-2-S, R-15-E, EDEN TOWNSHIP, WYANDOT COUNTY, OHIO.	KOEHLER SURVEYING, INC. P.O. BOX 28 UPPER SANDUSKY, OHIO 43351 (419) 294-5388 KSI@WOH.RR.COM
-------------------	---------------------------	-----------------------------	------------	---	--