

COUNTY HIGHWAY 16 (R/W - 60')

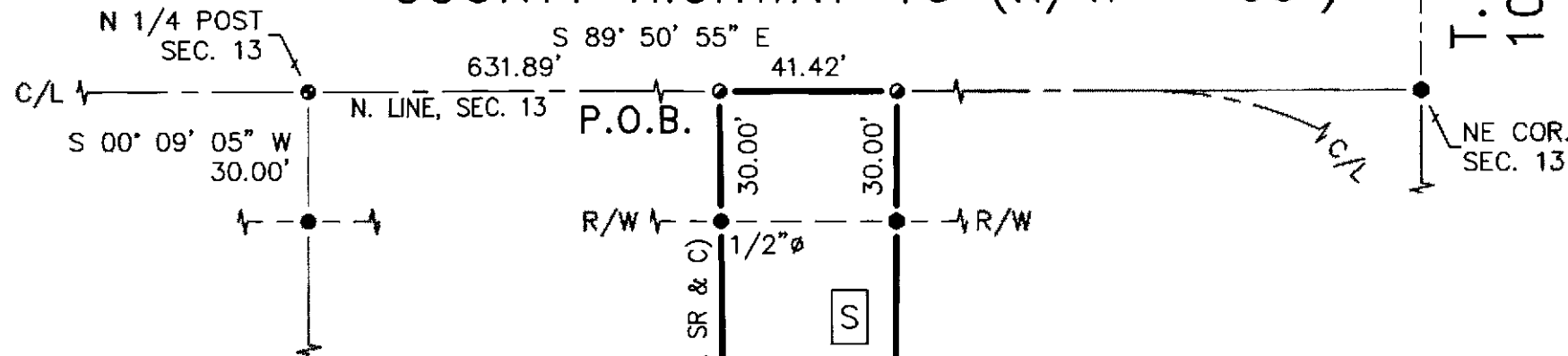

(ASSUMED)

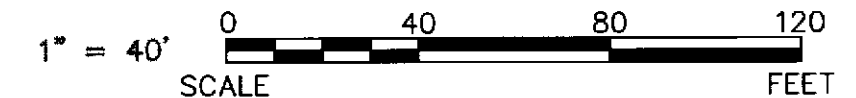

**ALL REGIONAL PLANNING
REQUIREMENTS HAVE BEEN
APPROVED FOR THIS SURVEY
APPLICATION #** *(Adjoining Only)*

J. BRODMAN &
D. BOWMAN-BRODMAN,
TRUSTEES
OR 254 PG 1404
OR 254 PG 1400

SURVEY NUMBER: 19-37
VOLUME: 3 **PAGE:** 214
DATE FILED: 06-20-19
PARCEL #: 09-0140-0000-00

REFERENCES:

- DEED VOLUMES AND PAGES AS SHOWN.
- SURVEY VOLUME 8, PAGE 143.
- SURVEY VOLUME C, PAGE 409.
- SURVEY VOLUME C, PAGE 1507.
- WYANDOT COUNTY CORNERSTONE RECORDS.
- WYANDOT COUNTY ROAD RECORDS.
- ORIGINAL U. S. GOVERNMENT FIELD NOTES.

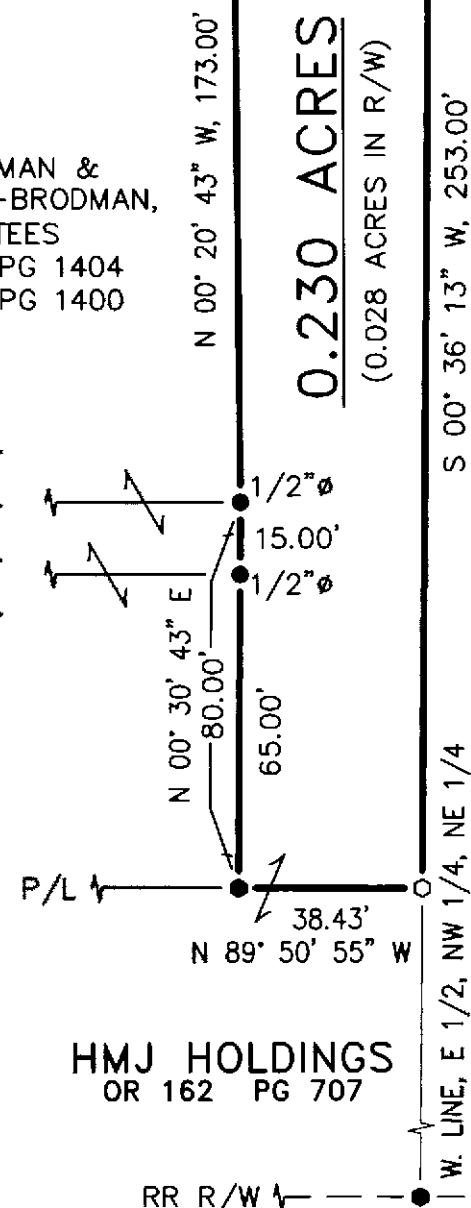

KUENZLI-KIN
FAMILY, LLC, ETAL
OR 232 PG 279
OR 214 PG 1063

NOTE: TRACT MUST
TRANSFER TO
AN ADJOINER.

LEGEND:

SET	FOUND	DESCRIPTION	SYMBOL	DESCRIPTION
⊗	⊗	MONUMENT	C	CALCULATED
⊕	⊕	RAILROAD SPIKE	∅	DIAMETER
⊙	⊙	NAIL	SR	SURVEY RECORD
⊖	⊖	IRON PIPE	H	HOUSE
⊗	⊗	DRILL HOLE	G	GARAGE
⊗	⊗	5/8" ∅ IRON ROD WITH PERSONALIZED CAP	B	BARN
⊗	⊗	IRON ROD (5/8" ∅ UNLESS NOTED)	S	SHED
▲	▲	STONE	X	FENCE
■	■	MONUMENT BOX	C/L	CENTERLINE
		DEED	R/W	RIGHT-OF-WAY
		PLAT	P/L	PROPERTY LINE
		MEASURED		
		POST		

NOTE: THIS SURVEY DOES NOT INCLUDE A TITLE SEARCH.
EASEMENTS OR OTHER ENCUMBRANCES ON OR
OVER THE LAND ARE NOT SHOWN ON THIS SURVEY.
ANY BUILDINGS OR OTHER STRUCTURES NOT TO SCALE.
I HEREBY DECLARE THAT I HAVE SURVEYED THE ABOVE
DESCRIBED PROPERTY DURING JUNE, 2019.
THIS SURVEY IS SUBJECT TO ALL LEGAL HIGHWAYS,
EASEMENTS, RESTRICTIONS, LEASES OF RECORD
AND OF RECORDS IN RESPECTIVE UTILITY OFFICES.
THE BEARINGS REFERRED TO HEREON ARE BASED
ON AN ASSUMED MERIDIAN AND ARE ONLY FOR
THE PURPOSE OF ANGULAR MEASUREMENT.

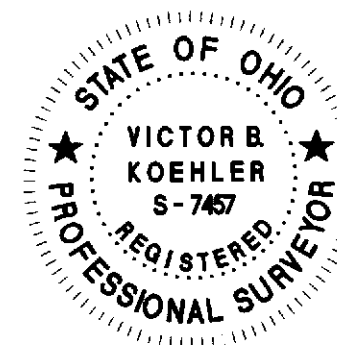

VICTOR B. KOEHLER, P.S. NO. 7457

06.20.2019
DATE

JOB #: 19065-S
DRAWN: FRS
CHECKED: VBK
REVISIONS: 06-06-19 06-07-19

SURVEY FOR: JOHN BRODMAN
LOCATED IN PART OF THE NORTHEAST QUARTER OF SECTION 13,
T-1-S, R-13-E, CRAWFORD TOWNSHIP,
WYANDOT COUNTY, OHIO.

KOEHLER SURVEYING, INC.
P.O. BOX 28 UPPER SANDUSKY, OHIO 43351
(419) 294-5388 KSI@WOH.RR.COM