

ALL REGIONAL PLANNING
REQUIREMENTS HAVE BEEN
APPROVED FOR THIS SURVEY
APPLICATION # 18-32/R

SURVEY NUMBER: 18-47
VOLUME: 3 PAGE: 201
DATE FILED: 08-20-18
PARCEL #: 40-0395-0000

J. GILLILAND, TRUSTEE
OR 209 PG 1733

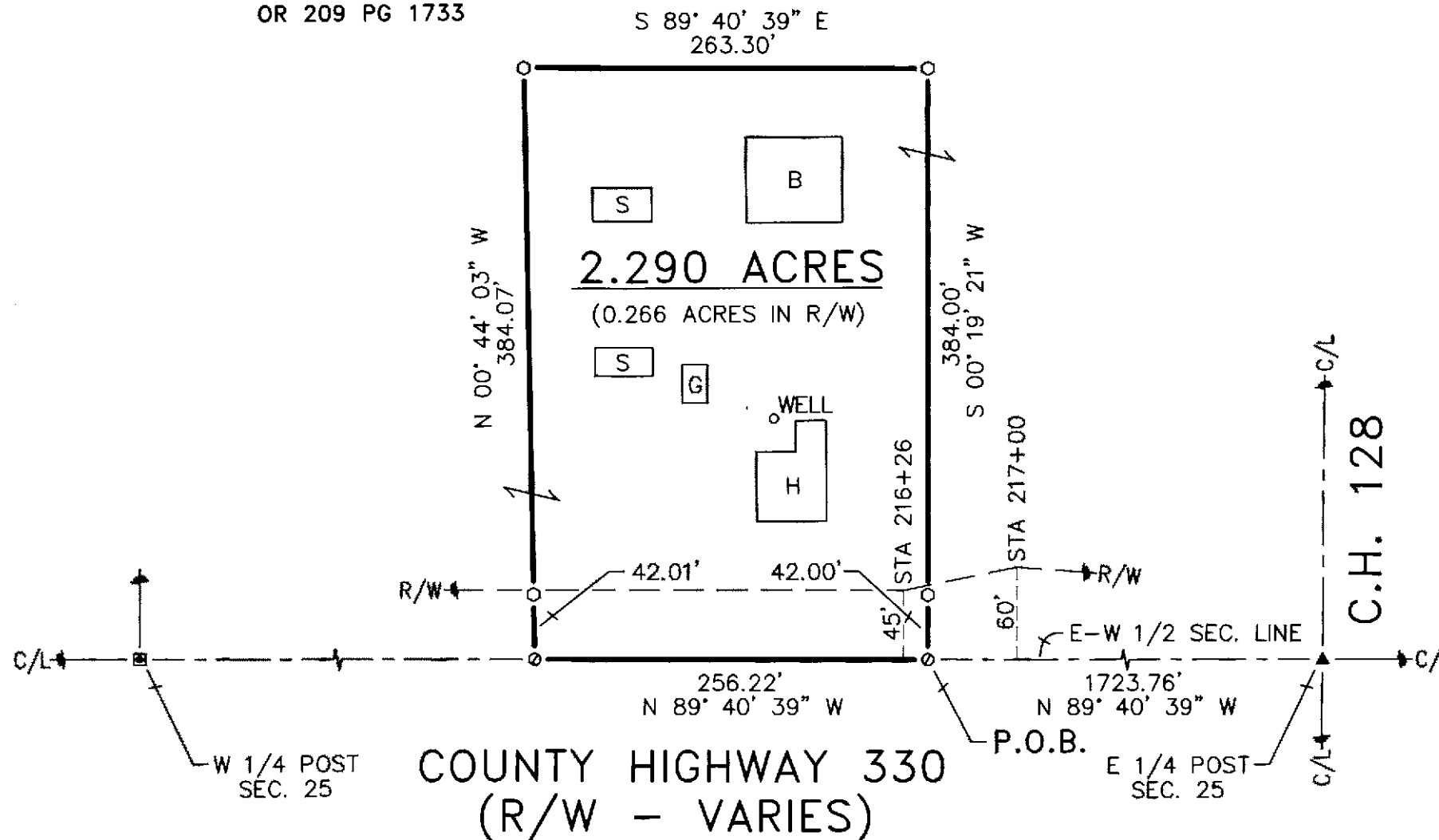

(ASSUMED)

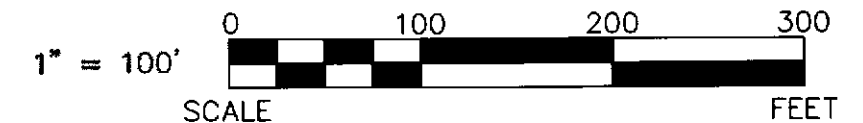

LEGEND:

| SET | FOUND | DESCRIPTION | SYMBOL | DESCRIPTION |
|-----|-------|-------------------------------------|--------|---------------|
| ⊙ | ● | MONUMENT | D | DEED |
| ⊕ | ⊕ | RAILROAD SPIKE | P | PLAT |
| ⊙ | ⊙ | NAIL | SR | SURVEY RECORD |
| ⊙ | ⊙ | IRON PIPE | M | MEASURED |
| ⊙ | ⊙ | DRILL HOLE | C | CALCULATED |
| ⊙ | ⊙ | 5/8" IRON ROD WITH PERSONALIZED CAP | ⊙ | DIAMETER |
| ⊙ | ⊙ | IRON ROD | ⊙ | HOUSE |
| ⊙ | ⊙ | STONE | ⊙ | GARAGE |
| ⊙ | ⊙ | MONUMENT BOX | ⊙ | BARN |
| ⊙ | ⊙ | POST | ⊙ | SHED |
| ⊙ | ⊙ | FENCE | C/L | CENTERLINE |
| | | | R/W | RIGHT-OF-WAY |
| | | | P/L | PROPERTY LINE |
| | | | ⊙ | UTILITY POLE |

NOTE: THIS SURVEY DOES NOT INCLUDE A TITLE SEARCH. EASEMENTS OR OTHER ENCUMBRANCES ON OR OVER THE LAND ARE NOT SHOWN ON THIS SURVEY. ANY BUILDINGS OR OTHER STRUCTURES NOT TO SCALE. I HEREBY DECLARE THAT I HAVE SURVEYED THE ABOVE DESCRIBED PROPERTY DURING AUGUST, 2018. THIS SURVEY IS SUBJECT TO ALL LEGAL HIGHWAYS, EASEMENTS, RESTRICTIONS, LEASES OF RECORD AND OF RECORDS IN RESPECTIVE UTILITY OFFICES. THE BEARINGS REFERRED TO HEREON ARE BASED ON AN ASSUMED MERIDIAN AND ARE ONLY FOR THE PURPOSE OF ANGULAR MEASUREMENT.

REFERENCES:

- DEED VOLUME AND PAGE AS SHOWN.
- WYANDOT COUNTY CORNERSTONE RECORDS.
- ORIGINAL U. S. GOVERNMENT FIELD NOTES.
- ODOT R/W PLANS: WYA-30N-(13.26-21.67)
CRA-30N-(0.00-1.43).

NOTE: REFERENCE RODS WERE SET 42' PERPENDICULAR TO C/L C.H. 330 TO AVOID POSSIBLE UNDERGROUND UTILITIES NEAR R/W LINE.

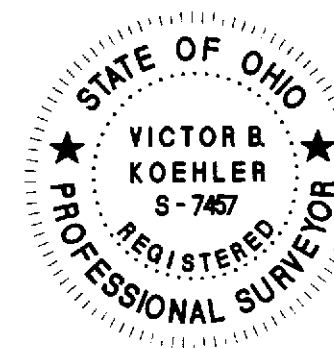

VICTOR B. KOEHLER, P.S. NO. 7457

08.17.2018
DATE

JOB #: 18098-S
DRAWN: MSW
CHECKED: VBK
REVISIONS: 08-10-18 08-13-18

SURVEY FOR: JIM GILLILAND
BEING A PARCEL OF LAND SITUATED IN PART OF
THE NORTHEAST QUARTER OF SECTION 25, T-2-S, R-14-E,
EDEN TOWNSHIP, WYANDOT COUNTY, OHIO.

KOEHLER SURVEYING, INC.
P.O. BOX 28 UPPER SANDUSKY, OHIO 43351
(419) 294-5388 KSI@WOH.RR.COM