

SURVEY NUMBER: 18-08
VOLUME: B PAGE: 193
DATE FILED: 2-5-18
PARCEL #: 26-2260-0000

ALL REGIONAL PLANNING
REQUIREMENTS HAVE BEEN
APPROVED FOR THIS SURVEY
APPLICATION # N/A

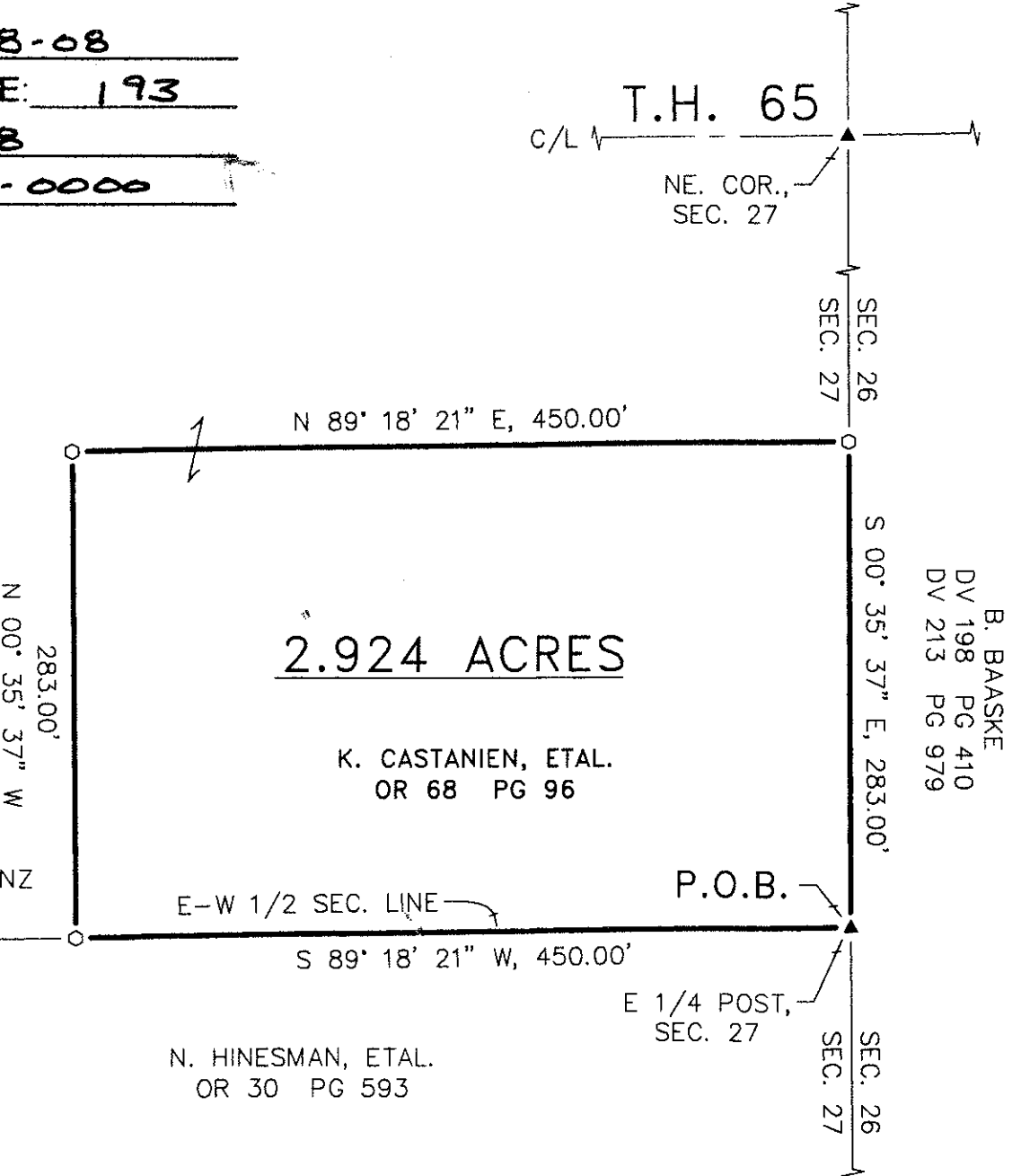
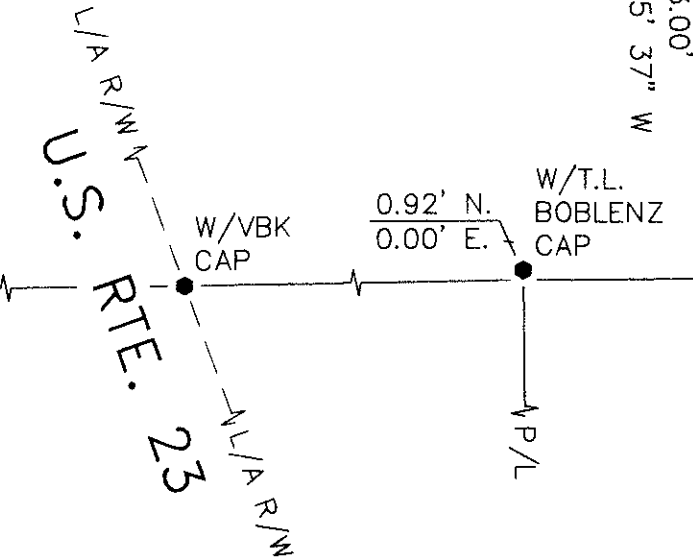

LEGEND:

SET	FOUND	DESCRIPTION	SYMBOL	DESCRIPTION
⊙	●	MONUMENT	D	DEED
⊕	⊕	RAILROAD SPIKE	P	PLAT
○	○	NAIL	SR	SURVEY RECORD
○	●	IRON PIPE	M	MEASURED
⊙	●	DRILL HOLE	C	CALCULATED
	●	5/8"Ø IRON ROD WITH PERSONALIZED CAP	Ø	DIAMETER
	●	IRON ROD (5/8"Ø U.N.)	□	HOUSE
	●	STONE	□	GARAGE
	●	MONUMENT BOX	□	BARN
	●	POST	□	SHED
	●	FENCE	C/L	CENTERLINE
	●		R/W	RIGHT-OF-WAY
	●		P/L	PROPERTY LINE
	●		○	UTILITY POLE

NOTE: THIS SURVEY DOES NOT INCLUDE A TITLE SEARCH. EASEMENTS OR OTHER ENCUMBRANCES ON OR OVER THE LAND ARE NOT SHOWN ON THIS SURVEY. ANY BUILDINGS OR OTHER STRUCTURES NOT TO SCALE. I HEREBY DECLARE THAT I HAVE SURVEYED THE ABOVE DESCRIBED PROPERTY DURING JANUARY, 2018. THIS SURVEY IS SUBJECT TO ALL LEGAL HIGHWAYS, EASEMENTS, RESTRICTIONS, LEASES OF RECORD AND OF RECORDS IN RESPECTIVE UTILITY OFFICES. THE BEARINGS REFERRED TO HEREON ARE BASED ON AN ASSUMED MERIDIAN AND ARE ONLY FOR THE PURPOSE OF ANGULAR MEASUREMENT.

REFERENCES:

- DEED VOLUMES AND PAGES AS SHOWN.
- SURVEY VOLUME 8, PAGE 86.
- SURVEY VOLUME D, PAGE 155.
- WYANDOT COUNTY CORNERSTONE RECORDS.
- ORIGINAL U.S. GOVERNMENT FIELD NOTES.

NOTE: TRACT IS NOT A STAND ALONE BUILDING PARCEL.

TRACT MUST TRANSFER TO AN ADJOINER.



Victor B. Koehler
VICTOR B. KOEHLER, P.S. NO. 7457

02.05.2018
DATE

JOB #: 18002-S
DRAWN: FRS
CHECKED: VBK
REVISIONS: 01-31-18 02-01-18

SURVEY FOR: NATHAN HINESMAN
LOCATED IN PART OF THE NORTHEAST QUARTER OF SECTION 27, T-3-S, R-14-E, PITT TOWNSHIP, WYANDOT COUNTY, OHIO.

KOEHLER SURVEYING, INC.
P.O. BOX 28 UPPER SANDUSKY, OHIO 43351
(419) 294-5388 KSI@WOH.RR.COM