

0000-0000-81 # 13CRA
DATE FILED: 11-21-01
VOLUME: 8 PAGE: 281
SURVEY NUMBER: 25-61

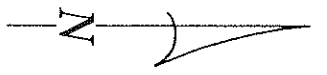

(ASSUMED)

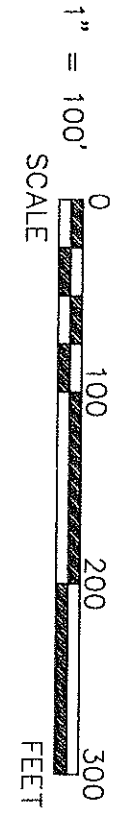

LEGEND:

SET FOUND	DESCRIPTION
⊙	MONUMENT
⊕	RAILROAD SPIKE
⊙	NAIL
●	IRON PIPE
●	(3/4" UNLESS NOTED)
●	DRILL HOLE
●	5/8" IRON ROD WITH PERSONALIZED CAP
●	IRON ROD
●	(5/8" UNLESS NOTED)
▲	STONE
■	MONUMENT BOX
⊗	CONCRETE MONUMENT
⊙	GPS DISK
⊙	DEED
P	PLAT
M	MEASURED
C	CALCULATED
⌀	DIAMETER
SR	SURVEY RECORD
[H]	HOUSE
[G]	GARAGE
[B]	BARN
[S]	SHED
X	FENCE
—	C/L CENTERLINE
—	R/W RIGHT-OF-WAY
—	P/L PROPERTY LINE
—	POST

ALL REGIONAL PLANNING
REQUIREMENTS HAVE BEEN
APPROVED FOR THIS SURVEY
APPLICATION # _____

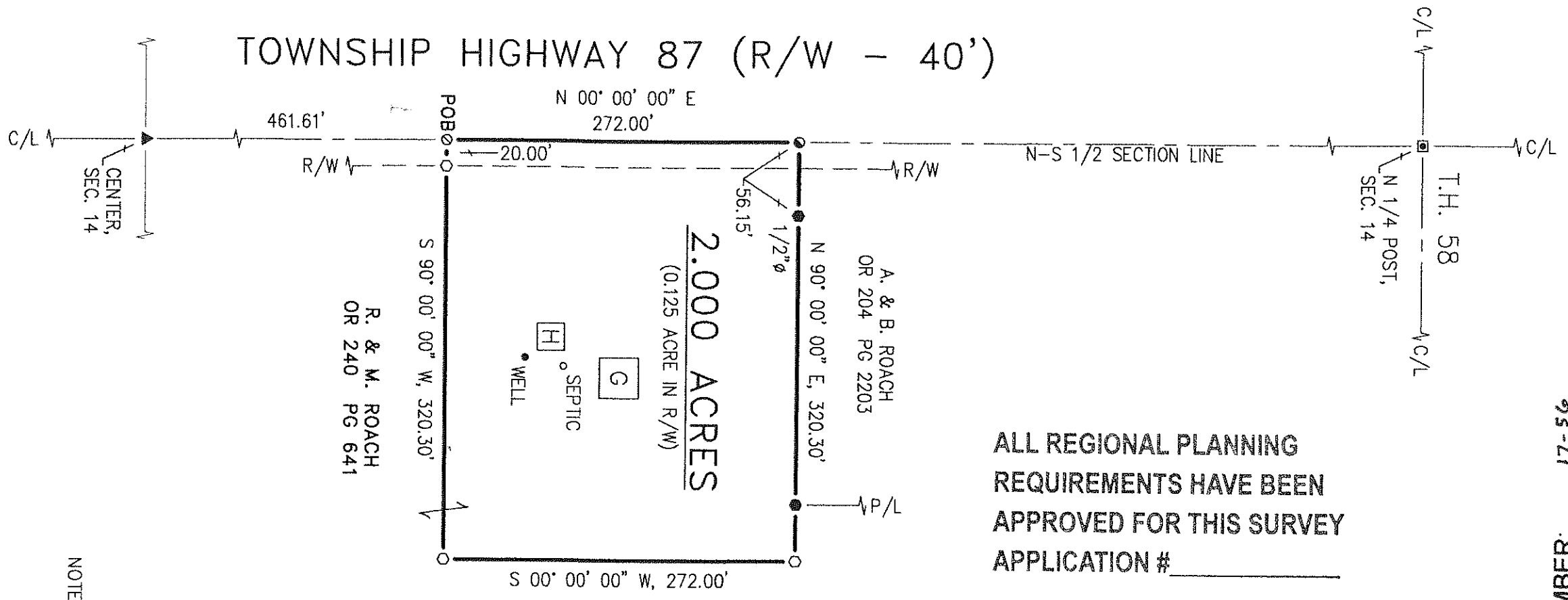

REFERENCES:

- DEED VOLUMES AND PAGES AS SHOWN.
- SURVEY VOLUME C, PAGE 365.
- WYANDOT COUNTY CORNERSTONE RECORDS.
- WYANDOT COUNTY ROAD RECORDS.

NOTE:

THIS SURVEY DOES NOT INCLUDE A TITLE SEARCH.
EASEMENTS OR OTHER ENCUMBRANCES ON OR
OVER THE LAND ARE NOT SHOWN ON THIS SURVEY.
ANY BUILDINGS OR OTHER STRUCTURES NOT TO SCALE.
I HEREBY DECLARE THAT I HAVE SURVEYED THE ABOVE
DESCRIBED PROPERTY DURING OCTOBER, 2017.
THIS SURVEY IS SUBJECT TO ALL LEGAL HIGHWAYS,
EASEMENTS, RESTRICTIONS, LEASES OF RECORD
AND OF RECORDS IN RESPECTIVE UTILITY OFFICES.
THE BEARINGS REFERRED TO HEREON ARE BASED
ON AN ASSUMED MERIDIAN AND ARE ONLY FOR
THE PURPOSE OF ANGULAR MEASUREMENT.

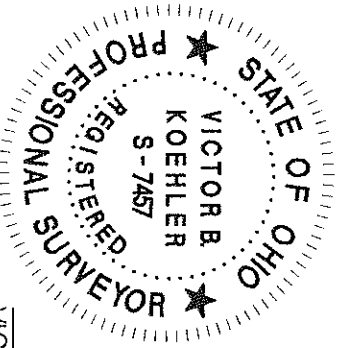

VICTOR B. KOEHLER, P.S. NO. 7457

10/10/2017

JOB #:	DRAWN:	CHECKED:	REVISIONS:
17136-S	FRS	VBK	
	10-13-17	10-13-17	

SURVEY FOR: RAY & MURNA ROACH
LOCATED IN PART OF THE NORTHEAST QUARTER OF SECTION 14,
T-3-S, R-12-E, JACKSON TOWNSHIP,
WYANDOT COUNTY, OHIO.

KOEHLER SURVEYING, INC.
P.O. BOX 28 UPPER SANDUSKY, OHIO 43351
(419) 294-5388 KSI@WOH.RR.COM