

SURVEY NUMBER: 17-04
VOLUME: B PAGE: 148
DATE FILED: 02-06-17
PARCEL #: 36-1225-0000

E. & M. WOLFE, TRUSTEES
OR. 242, PG. 701

REFERENCES:

- DEED VOLUME AND PAGE AS SHOWN.
- WYANDOT COUNTY CORNERSTONE RECORDS.
- WYANDOT COUNTY ROAD RECORDS.
- ODOT S.H. 267 (NKA S.H. 67) R/W PLANS:
SEC. V(PT.) (WYA-67-SEC. 26.69)

ALL REGIONAL PLANNING
REQUIREMENTS HAVE BEEN
APPROVED FOR THIS SURVEY
APPLICATION # 17-02/R

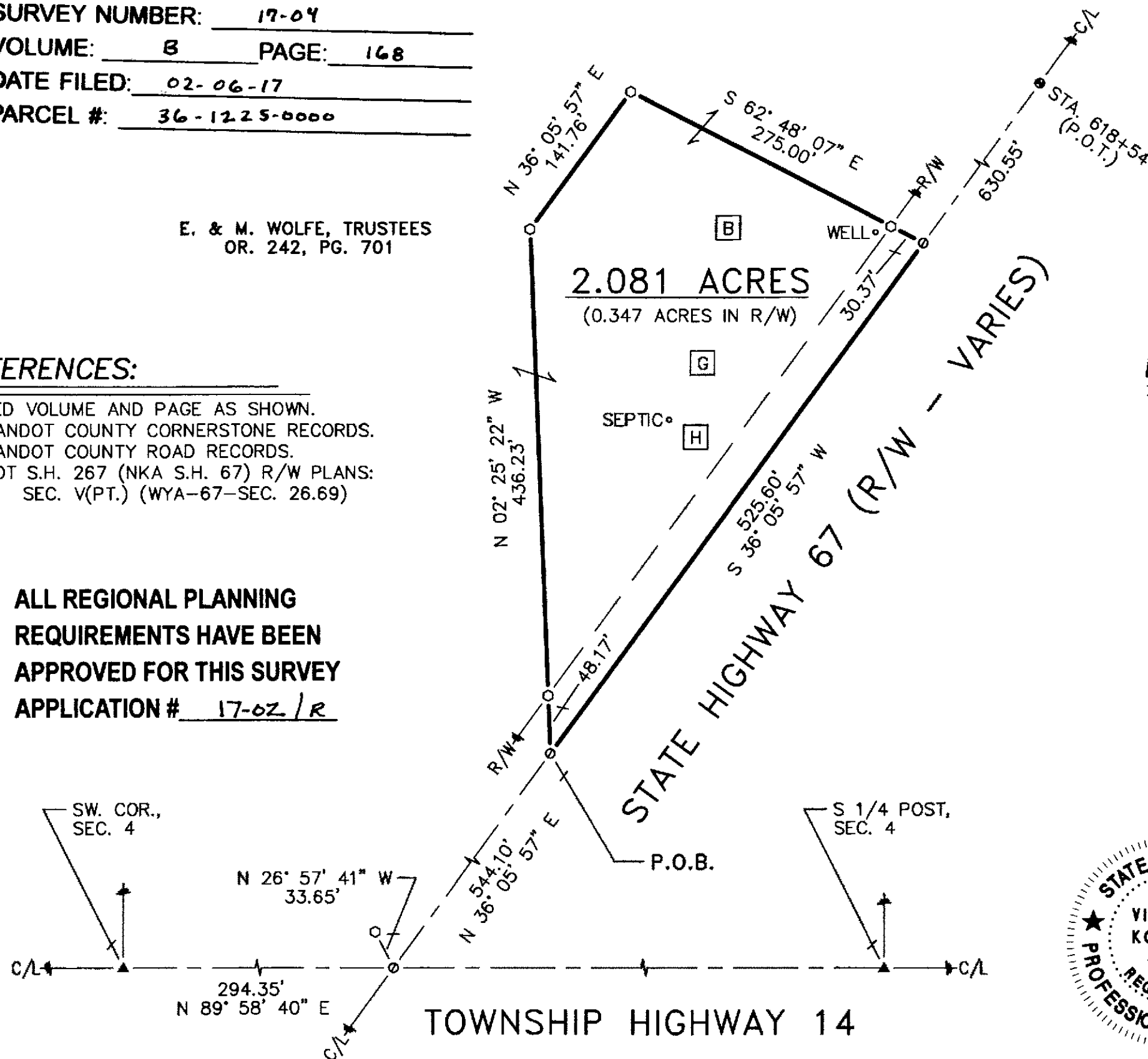

LEGEND:

| SET | FOUND | DESCRIPTION | SYMBOL | DESCRIPTION |
|-----|-------|-------------------------------------|--------|---------------|
| ⊙ | ⊙ | MONUMENT | D | DEED |
| ⊕ | ⊕ | RAILROAD SPIKE | P | PLAT |
| ⊖ | ⊖ | NAIL | SR | SURVEY RECORD |
| ⊗ | ⊗ | IRON PIPE | M | MEASURED |
| ⊘ | ⊘ | DRILL HOLE | C | CALCULATED |
| ⊙ | ⊙ | 5/8" IRON ROD WITH PERSONALIZED CAP | ∅ | DIAMETER |
| ● | ● | IRON ROD | ⊡ | HOUSE |
| ▲ | ▲ | STONE | ⊡ | GARAGE |
| ⊡ | ⊡ | MONUMENT BOX | ⊡ | BARN |
| ⊡ | ⊡ | POST | ⊡ | SHED |
| ⊡ | ⊡ | FENCE | C/L | CENTERLINE |
| | | | R/W | RIGHT-OF-WAY |
| | | | P/L | PROPERTY LINE |
| | | | ⊙ | UTILITY POLE |

NOTE: THIS SURVEY DOES NOT INCLUDE A TITLE SEARCH. EASEMENTS OR OTHER ENCUMBRANCES ON OR OVER THE LAND ARE NOT SHOWN ON THIS SURVEY. ANY BUILDINGS OR OTHER STRUCTURES NOT TO SCALE. I HEREBY DECLARE THAT I HAVE SURVEYED THE ABOVE DESCRIBED PROPERTY DURING JANUARY, 2017. THIS SURVEY IS SUBJECT TO ALL LEGAL HIGHWAYS, EASEMENTS, RESTRICTIONS, LEASES OF RECORD AND OF RECORDS IN RESPECTIVE UTILITY OFFICES. THE BEARINGS REFERRED TO HEREON ARE BASED ON AN ASSUMED MERIDIAN AND ARE ONLY FOR THE PURPOSE OF ANGULAR MEASUREMENT.

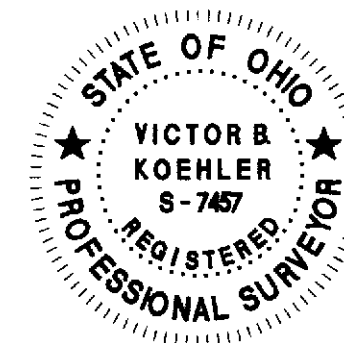

Victor B. Koehler 02-03-2017
VICTOR B. KOEHLER, P.S. NO. 7457 DATE

JOB #: 16189-S
DRAWN: MSW
CHECKED: VBK
REVISIONS: 01-23-17 02-01-17

SURVEY FOR: MIKE WOLFE
BEING A PARCEL OF LAND SITUATED IN PART OF
THE SOUTHWEST QUARTER OF SECTION 4, T-1-S, R-15-E,
SYCAMORE TOWNSHIP, WYANDOT COUNTY, OHIO.

KOEHLER SURVEYING, INC.
P.O. BOX 28 UPPER SANDUSKY, OHIO 43351
(419) 294-5388 KSI@WOH.RR.COM