

ALL REGIONAL PLANNING
REQUIREMENTS HAVE BEEN
APPROVED FOR THIS SURVEY
APPLICATION # 16-35/R

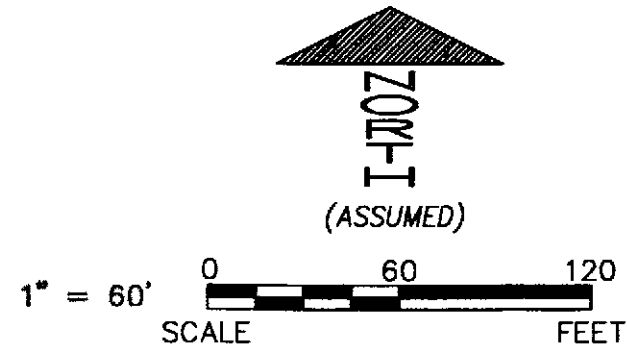
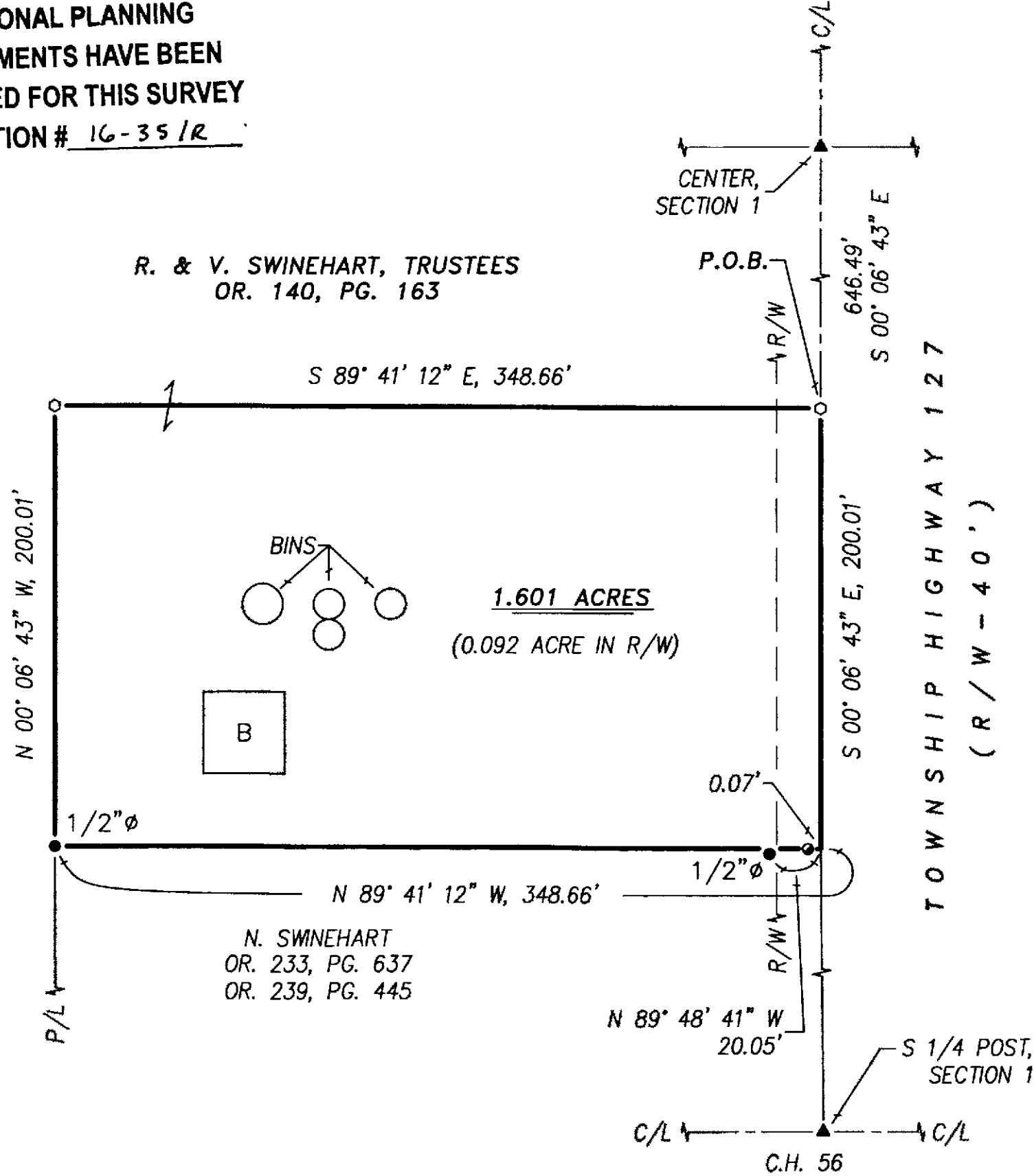

REFERENCES:

- DEED VOLUMES AND PAGES AS SHOWN.
- SURVEY VOLUME 8, PAGE 230.
- WYANDOT COUNTY CORNERSTONE RECORDS.
- WYANDOT COUNTY ROAD RECORDS.

LEGEND:

SET	FOUND	DESCRIPTION
⊕	⊕	RAILROAD SPIKE
⊙	⊙	NAIL
○	○	5/8" IRON ROD WITH PERSONALIZED CAP
	●	IRON ROD
	▲	STONE
	●	PIPE
C/L		CENTERLINE
R/W		RIGHT-OF-WAY
P/L		PROPERTY LINE
■		POST

SURVEY NUMBER: 16-49
VOLUME: B PAGE: 161
DATE FILED: 9-21-16
PARCEL #: 05-0470-000

THIS SURVEY DOES NOT INCLUDE A TITLE SEARCH.
EASEMENTS OR OTHER ENCUMBRANCES ON OR
OVER THE LAND ARE NOT SHOWN ON THIS SURVEY.

I HEREBY DECLARE THAT I HAVE SURVEYED THE ABOVE
DESCRIBED PROPERTY DURING SEPTEMBER, 2016.
THIS SURVEY IS SUBJECT TO ALL LEGAL HIGHWAYS,
EASEMENTS, RESTRICTIONS, LEASES OF RECORD
AND OF RECORDS IN RESPECTIVE UTILITY OFFICES.
THE BEARINGS REFERRED TO HEREON ARE BASED
ON AN ASSUMED MERIDIAN AND ARE ONLY FOR
THE PURPOSE OF ANGULAR MEASUREMENT.



Victor B. Koehler 09.19.2016
VICTOR B. KOEHLER, P.S. NO. 7457 DATE

DRAWN: FRS 09-17-16
CHECKED: VBK 09-19-16
JOB# 16150-S
REVISIONS:

SURVEY FOR: MARLENE SWINEHART
LOCATED IN PART OF THE SOUTHWEST QUARTER OF SECTION 1,
T-3-S, R-14-E, CRANE TOWNSHIP,
WYANDOT COUNTY, OHIO.

KOEHLER SURVEYING, INC.
P. O. BOX 28
UPPER SANDUSKY, OHIO 43351