

SURVEY NUMBER: 16-40
VOLUME: B PAGE: 156
DATE FILED: 8-10-16
PARCEL #: 34-2170-0000

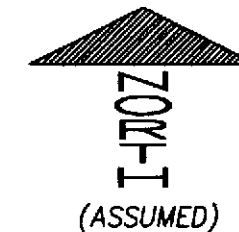

1" = 200' 0 200 400
SCALE FEET

REFERENCES:

- DEED VOLUMES AND PAGES AS SHOWN.
- SURVEY VOLUME C, PAGE 915.
- SURVEY VOLUME C, PAGE 1433.
- SURVEY VOLUME D, PAGE 410.
- WYANDOT COUNTY CORNERSTONE RECORDS.
- WYANDOT COUNTY ROAD RECORDS.
- ORIGINAL U. S. GOVERNMENT FIELD NOTES.

LEGEND:

SET	FOUND	DESCRIPTION
⊕	⊕	RAILROAD SPIKE
⊙	⊙	NAIL
○	○	5/8" IRON ROD WITH PERSONALIZED CAP
	●	IRON ROD
	▲	STONE
	●	PIPE
	C/L	CENTERLINE
	R/W	RIGHT-OF-WAY
	P/L	PROPERTY LINE
	■	POST

THIS SURVEY DOES NOT INCLUDE A TITLE SEARCH.
EASEMENTS OR OTHER ENCUMBRANCES ON OR
OVER THE LAND ARE NOT SHOWN ON THIS SURVEY.

I HEREBY DECLARE THAT I HAVE SURVEYED THE ABOVE
DESCRIBED PROPERTY DURING AUGUST, 2016.
THIS SURVEY IS SUBJECT TO ALL LEGAL HIGHWAYS,
EASEMENTS, RESTRICTIONS, LEASES OF RECORD
AND OF RECORDS IN RESPECTIVE UTILITY OFFICES.
THE BEARINGS REFERRED TO HEREON ARE BASED
ON AN ASSUMED MERIDIAN AND ARE ONLY FOR
THE PURPOSE OF ANGULAR MEASUREMENT.

Victor B. Koehler 08-10-2016
VICTOR B. KOEHLER, P.S. NO. 7457 DATE

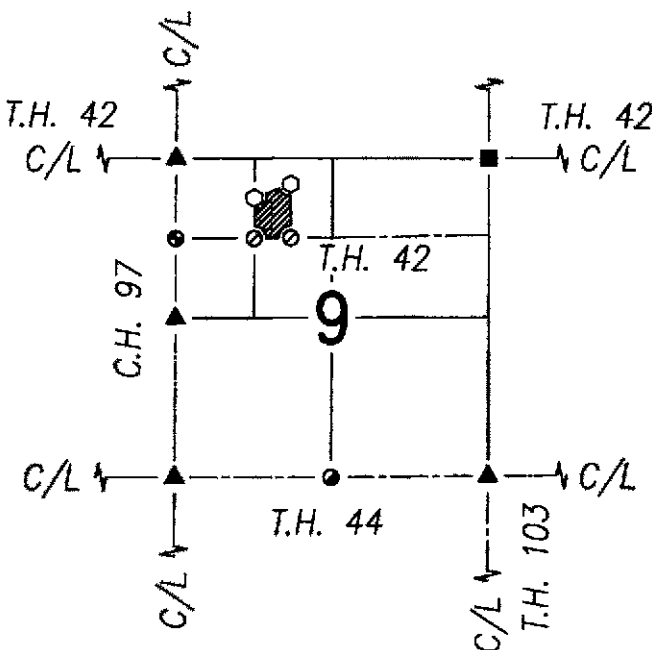

SECTION OVERVIEW
NOT TO SCALE

ALL REGIONAL PLANNING
REQUIREMENTS HAVE BEEN
APPROVED FOR THIS SURVEY
APPLICATION # 16-2544/R

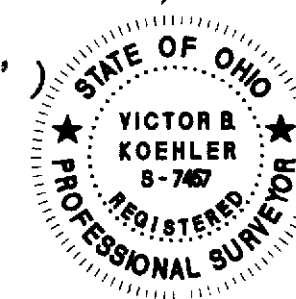
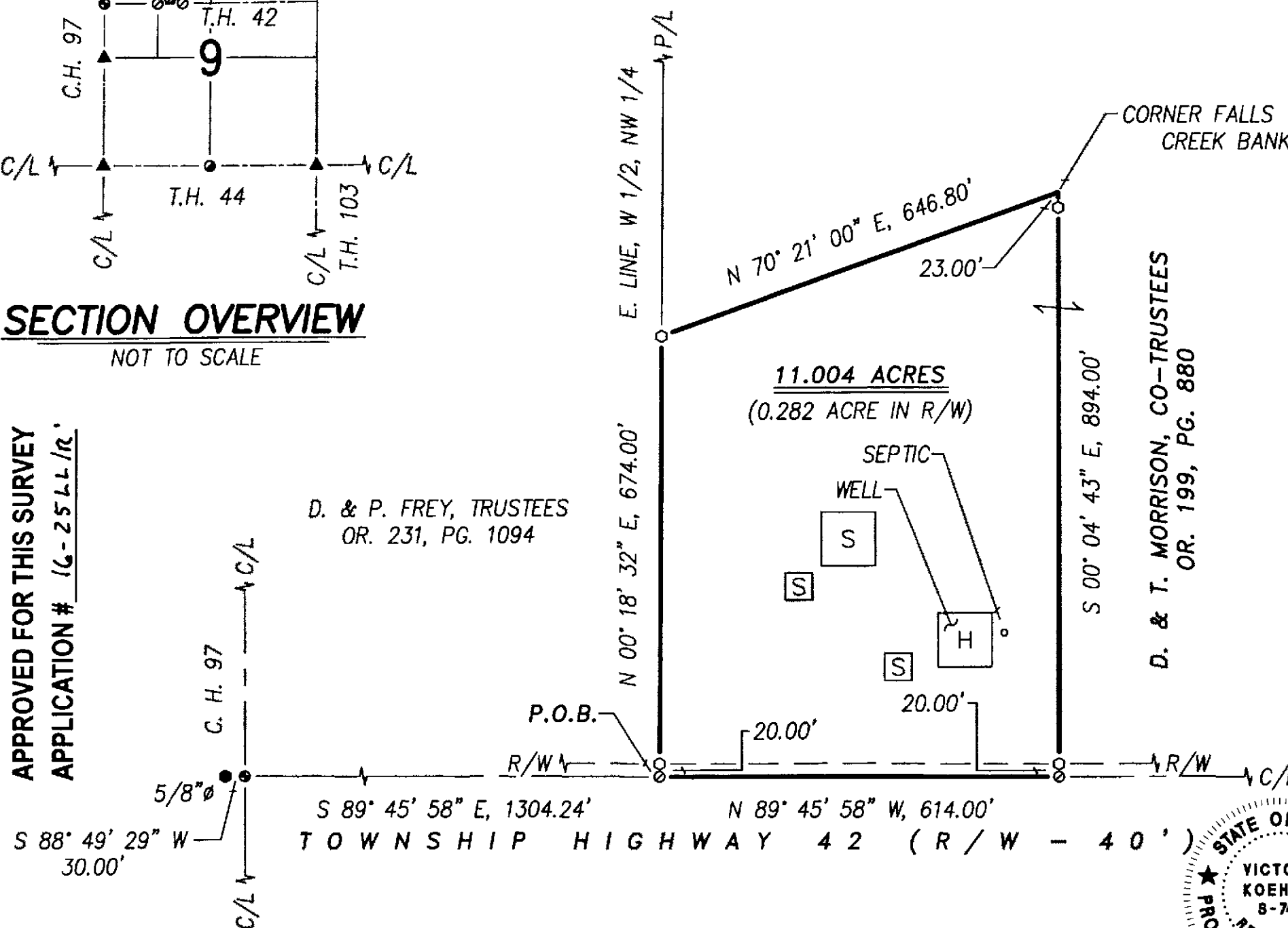

DRAWN: FRS 08-07-16
CHECKED: VBK 08-08-16
JOB# 16094-S
REVISIONS:

SURVEY FOR: OPAL MORRISON TRUST
LOCATED IN PART OF THE NORTHWEST QUARTER OF SECTION 9,
T-2-S, R-13-E, SALEM TOWNSHIP,
WYANDOT COUNTY, OHIO.

KOEHLER SURVEYING, INC.
P. O. BOX 28
UPPER SANDUSKY, OHIO 43351