

# PLAT OF SURVEY

BEING PART OF THE NORTHWEST QUARTER OF SECTION 9, T-4-S, R-13-E, MARSEILLES TOWNSHIP, WYANDOT COUNTY, STATE OF OHIO

E COUNTY HIGHWAY 71 & THE NORTH LINE OF SECTION 9

RAILROAD SPIKE SET POINT OF BEGINNING

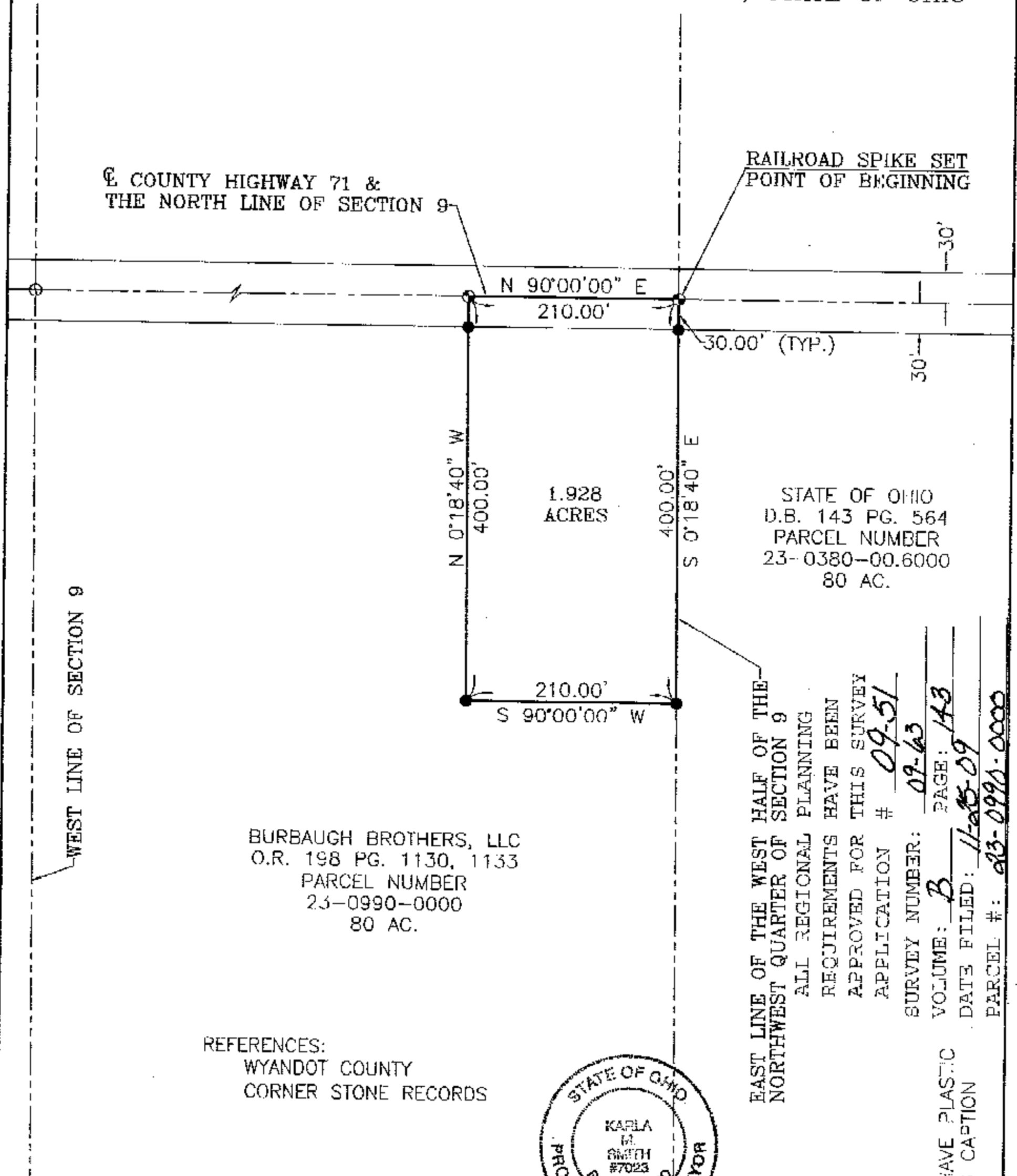

STATE OF OHIO  
D.B. 143 PG. 564  
PARCEL NUMBER  
23-0380-00.6000  
80 AC.

BURBAUGH BROTHERS, LLC  
O.R. 198 PG. 1130, 1133  
PARCEL NUMBER  
23-0990-0000  
80 AC.

EAST LINE OF THE WEST HALF OF THE NORTHWEST QUARTER OF SECTION 9  
ALL REGIONAL PLANNING REQUIREMENTS HAVE BEEN APPROVED FOR THIS SURVEY  
APPLICATION # 09-51  
SURVEY NUMBER: 09-63  
VOLUME: B PAGE: 143  
DATE FILED: 11-25-09  
PARCEL #: 23-0990-0000

REFERENCES:  
WYANDOT COUNTY  
CORNER STONE RECORDS

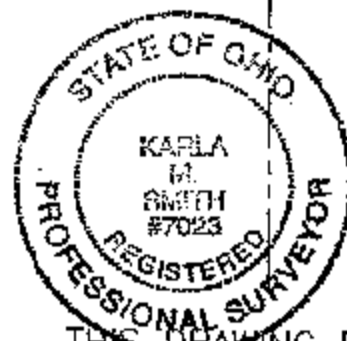

THIS DRAWING REPRESENTS AN ACTUAL SURVEY OF THE PROPERTY WITH MONUMENTS MARKING THE BOUNDARIES AS SHOWN.

THIS SURVEY PREPARED FOR AND AT THE REQUEST OF DARYL BURBAUGH

0 100 200 300

SCALE 1"=100'

DATE NOVEMBER 9, 2009

BASIS OF BEARING ASSUMED

### LEGEND

- - 5/8 DIA. IRON PIN SET
- - IRON PIPE
- ⊙ - R.R. SPIKE SET
- ⊕ - R.R. SPIKE FOUND

JV

CHK. *[Signature]*

*Karla M. Smith*  
T.L. BOBIENZ & ASSOCIATES, INC.  
MARION, OHIO *Nov. 25, 2009*  
REGISTERED SURVEYORS & ENGINEERS  
KARLA M. SMITH ~ P.S. #7023  
JOB NO. 12813

ALL 5/8" DIA. IRON PINS SET HAVE PLASTIC IDENTITY CAP WITH THE FOLLOWING CAPTION "TLB & ASSOC."