

ALL REGIONAL PLANNING
REQUIREMENTS HAVE BEEN
APPROVED FOR THIS SURVEY
APPLICATION # NA

NOTE:
THIS PARCEL TO TRANSFER
TO AN ADJOINER ONLY.

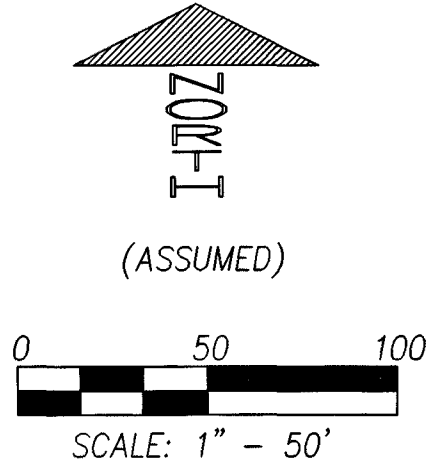
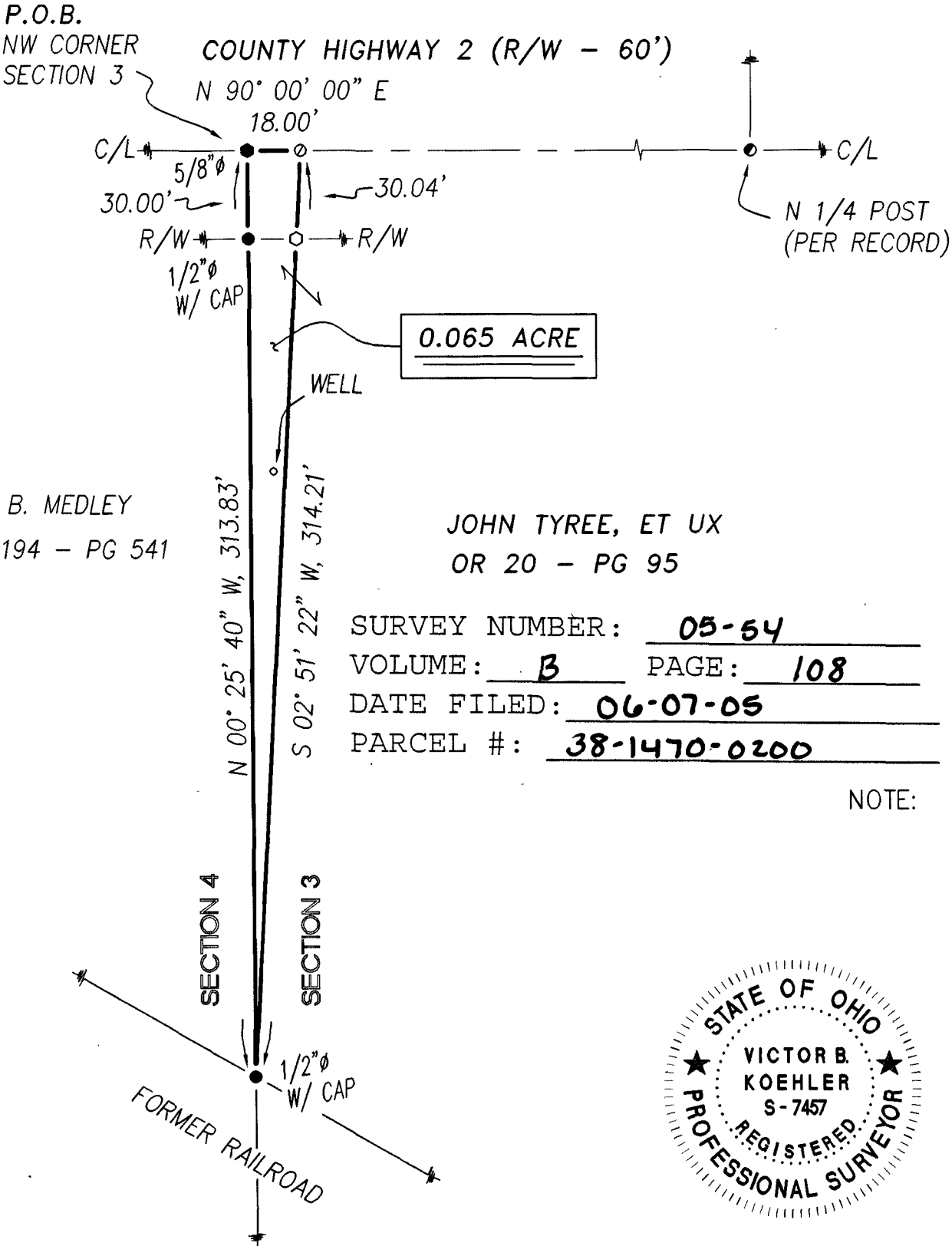

REFERENCES:

- DEED VOLUMES AND PAGES AS SHOWN.
- WYANDOT COUNTY CORNERSTONE RECORDS.
- WYANDOT COUNTY ROAD RECORDS.
- SURVEY VOLUME C, PAGE 388.

LEGEND:

SET	FOUND	DESCRIPTION
⊕	⊕	RAILROAD SPIKE
○	●	NAIL
○	○	5/8" ϕ IRON ROD WITH PERSONALIZED CAP
	●	IRON ROD
	▲	STONE
	●	PIPE
C/L		CENTERLINE
R/W		RIGHT-OF-WAY
P/L		PROPERTY LINE



Victor B. Koehler
VICTOR B. KOEHLER, P.S. NO. 7457
05/18/05
DATE

DRAWN: DAL
05-16-05

CHECKED: VBK
05-17-05

JOB#
05065-S

REVISIONS:

SURVEY FOR: BENJAMIN MEDLEY

BEING A PARCEL OF LAND SITUATED IN PART OF
THE NORTHWEST QUARTER OF SECTION 3, T-1-S, R-14-E,
TYMOCHTEE TOWNSHIP, WYANDOT COUNTY, OHIO.

KOEHLER SURVEYING, INC.

P. O. BOX 28

UPPER SANDUSKY, OHIO 43351