

MAY 5, 2005

- △ - RAILROAD SPIKE FOUND
- - SURVEY NAIL FOUND (MAG NAIL)
- - STONE FOUND
- - 5/8" IRON PIN CAP MARKED "VBK PS 7457" FOUND
- - SURVEY NAIL SET (MAG NAIL)
- - 5/8" IRON PIN WITH CAP MARKED "PS 7007" SET (PIN IS #5 EPOXY COATED RESTL., 31" LONG)

REFERENCES:  
DEED VOLUMES AND PAGES AS SHOWN.  
SURVEY VOLUME D, PAGE 166.  
WYANDOT COUNTY CORNERSTONE RECORDS.

BEARINGS ARE BASED ON SURVEY NO. 0216  
RECORDED IN VOL. D, PAGE 166, OF THE  
RECORDS OF THE WYANDOT COUNTY  
TAX MAP OFFICE.

EASEMENTS OR OTHER ENCUMBRANCES ON OR  
OVER THIS PARCEL ARE NOT SHOWN.

PRIOR INSTRUMENT REFERENCE: VOL. 126, PG. 255.

SURVEYED AND PREPARED BY DENNIS L. KOEHLER,  
2666 MARION-MELMORE ROAD, BUCYRUS, OHIO 44820

*Dennis L. Koehler* 5-5-05  
OHIO PROFESSIONAL SURVEYOR NO. 7007

# SURVEY for MERRILEE ADAMS ESTATE

SITUATED IN THE NORTHWEST QUARTER OF SECTION 15  
TOWNSHIP 3 SOUTH, RANGE 15 EAST, IN THE TOWNSHIP  
OF ANTRIM, COUNTY OF WYANDOT, STATE OF OHIO.

ALL REGIONAL PLANNING  
REQUIREMENTS HAVE BEEN  
APPROVED FOR THIS SURVEY  
APPLICATION # NA

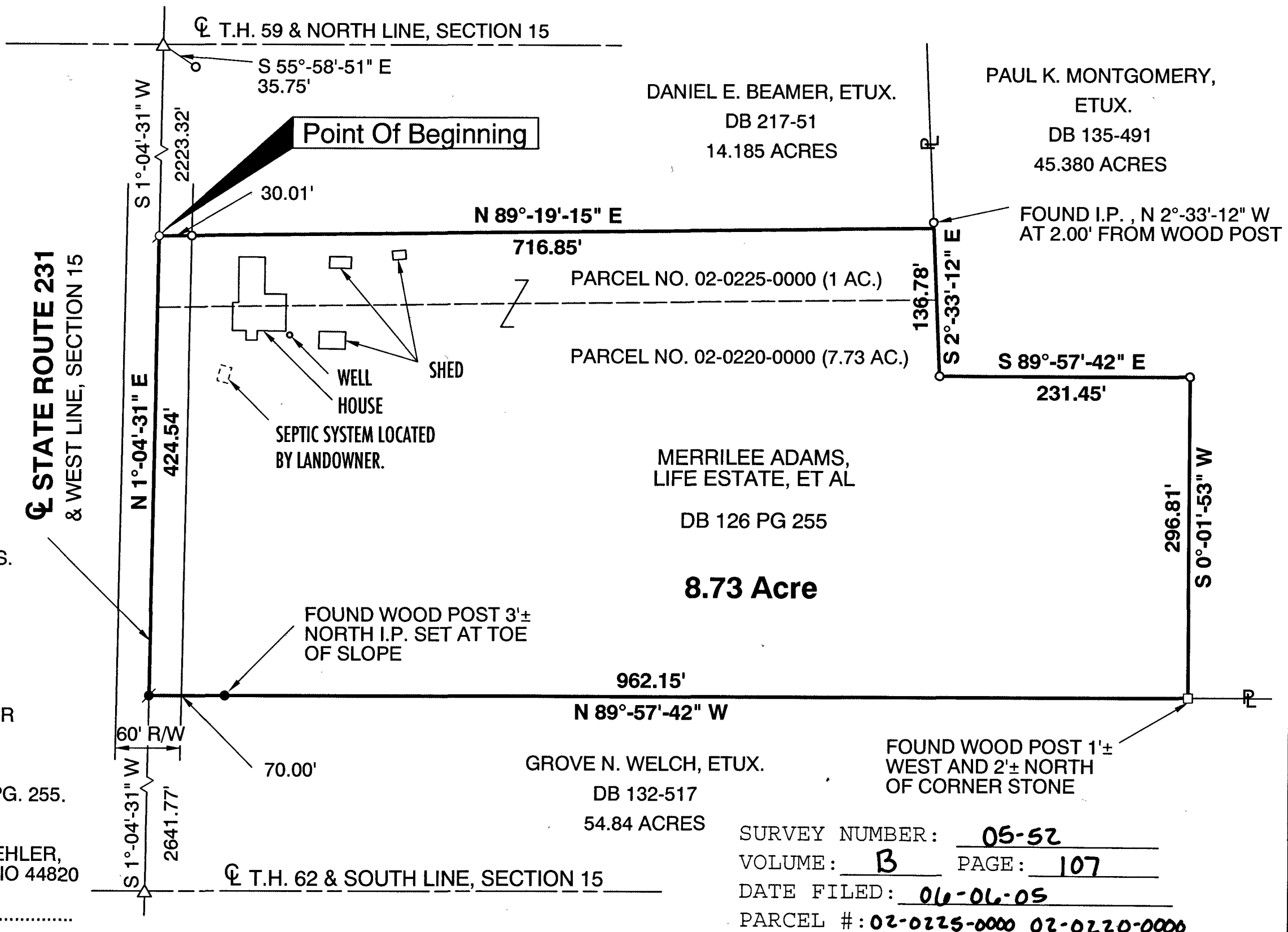

SURVEY NUMBER: 05-52  
VOLUME: B PAGE: 107  
DATE FILED: 06-06-05  
PARCEL #: 02-0225-0000 02-0220-0000