

SURVEY for THOMAS & PATRICIA DAIBER

SITUATED IN THE NORTHWEST QUARTER OF SECTION 22,
TOWNSHIP 2 SOUTH, RANGE 15 EAST, IN THE TOWNSHIP
OF EDEN, COUNTY OF WYANDOT, STATE OF OHIO.

Survey Number: 9990
Volume: B Page: 84
Date Filed: 8-16-99
Parcel Number: 40-0260-000

Regional Planning Has Been
Approved For this Survey
See Application #: 9959

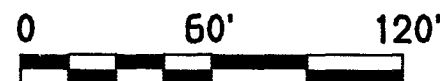

SCALE: 1" = 60'

AUGUST 3, 1999

- - STONE & MONUMENT BOX FOUND
- △ - RAILROAD SPIKE FOUND
- ▲ - RAILROAD SPIKE SET
- - 5/8" IRON PIN, 31" LONG EPOXY COATED,
WITH PLASTIC CAP MARKED "PS 7007" SET

N

BEARINGS ARE BASED ON A SURVEY RECORDED IN
VOLUME 8, PAGE 16, OF THE RECORDS OF THE
WYANDOT COUNTY TAX MAP DEPARTMENT.

PRIOR INSTRUMENT REFERENCE: VOL. 217, PG. 237

SURVEYED AND PREPARED BY DENNIS L. KOEHLER,
366 MARION-MELMORE ROAD, BUCYRUS, OHIO 44820

Dennis L. Koehler 8-6-1999
OHIO PROFESSIONAL SURVEYOR NO. 7007

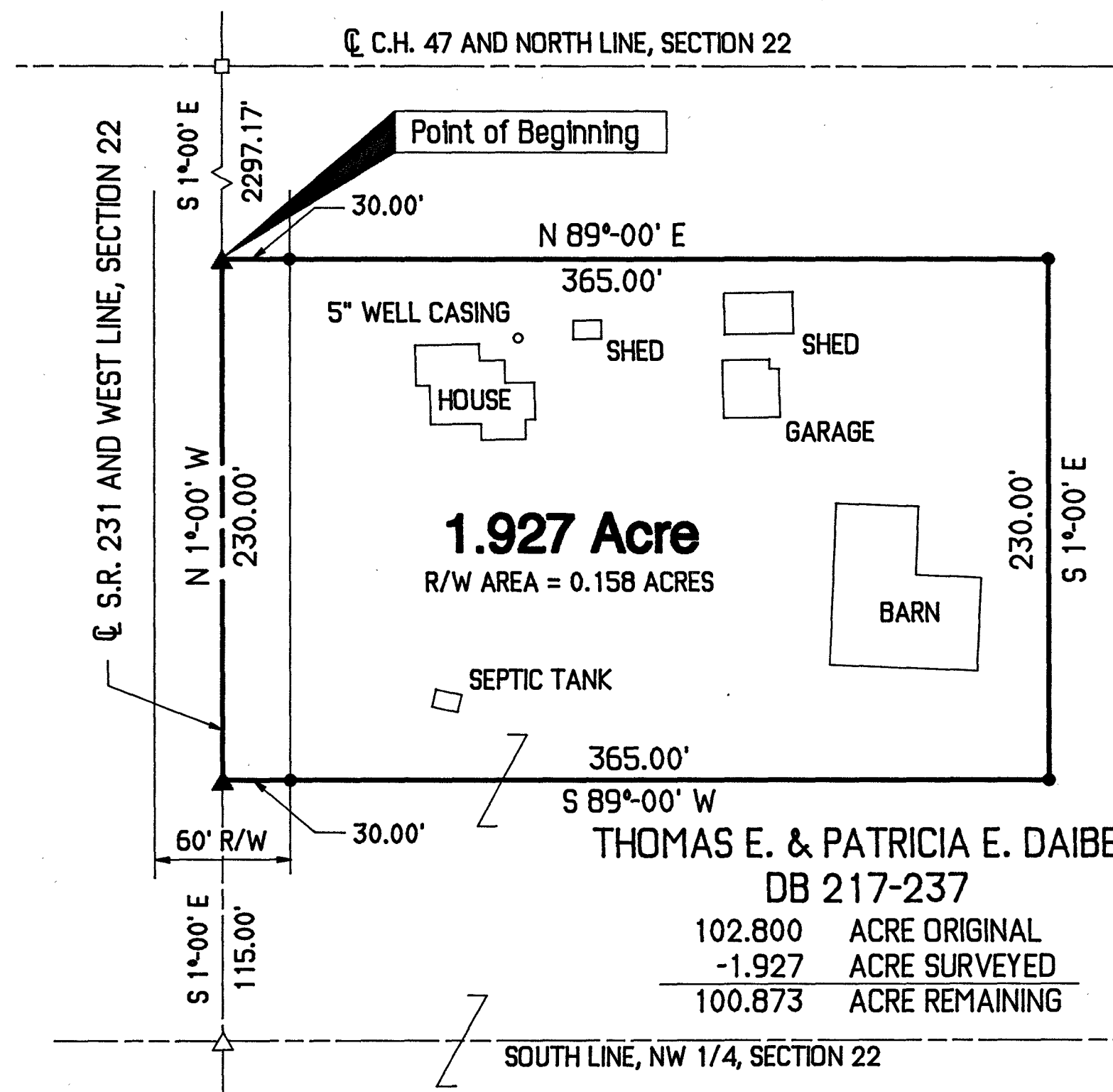

THOMAS E. & PATRICIA E. DAIBER
DB 217-237

102.800	ACRE ORIGINAL
-1.927	ACRE SURVEYED
100.873	ACRE REMAINING

SOUTH LINE, NW 1/4, SECTION 22