

SURVEY NUMBER 9396
 VOLUME 09 PAGE 74
 DATE 10-7-93

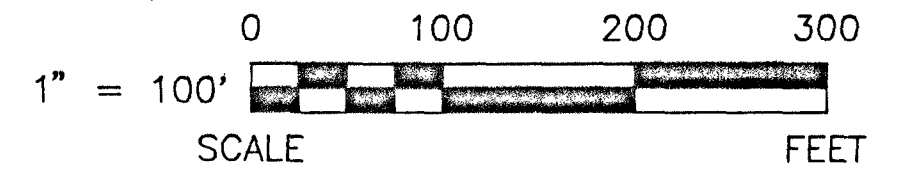

REFERENCES

- DEED VOLUMES AND PAGES AS SHOWN
- S.R. 67 R/W PLANS
- WYANDOT COUNTY CORNERSTONE RECORDS
- SURVEY VOLUME 8, PAGE 7.

LEGEND

SET	FOUND	DESCRIPTION
●	●	MONUMENT
⊕	⊕	RAILROAD SPIKE
○	○	NAIL
⊙	⊙	IRON PIPE
⊗	⊗	DRILL HOLE
⊛	⊛	1/2" IRON ROD WITH PERSONALIZED CAP
	●	IRON ROD
	■	FENCE POST
	▲	STONE
	⊠	MONUMENT BOX
X-X		FENCE
D		DEED
P		PLAT
M		MEASURED
C		CALCULATED
∅		DIAMETER
SR		SURVEY RECORD

Note: This survey does not include a title search. Easements or other encumbrances on or over the land are not shown on this survey.

I hereby declare that I have surveyed the above described property during September, 1993. This survey is subject to all legal highways, easements, restrictions, leases of record and of records in respective utility offices. The bearings referred to hereon are based on an assumed meridian and are only for the purpose of angular measurements.

Victor B. Koehler
 VICTOR B. KOEHLER, P.S. NO. 7457 DATE

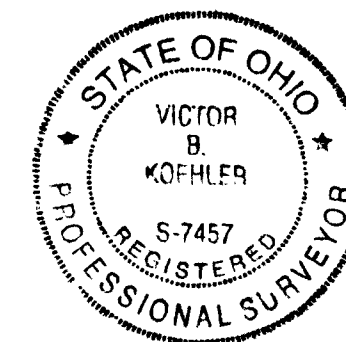
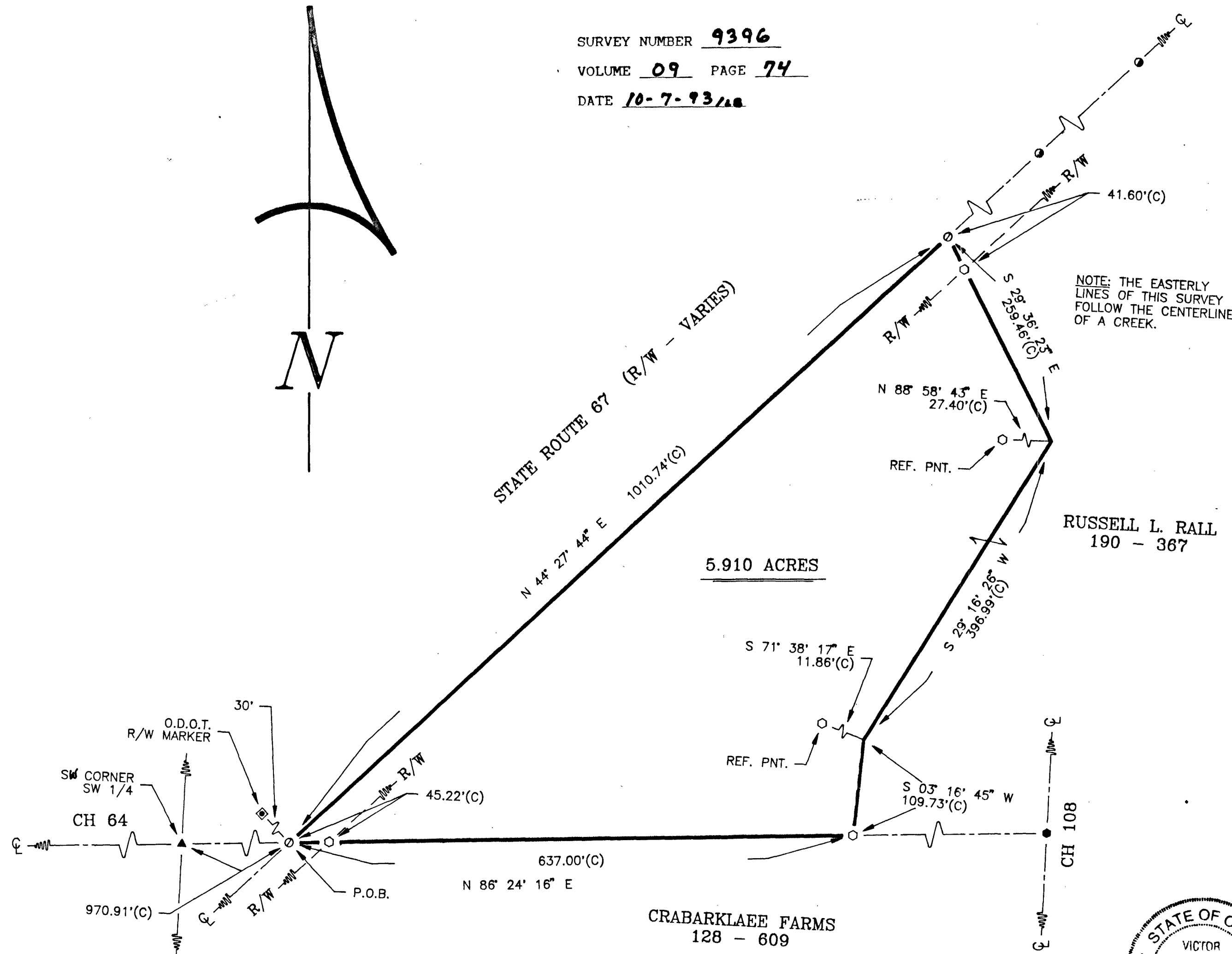

SURVEY FOR: JOE STANSBERY

LOCATED IN PART OF THE SOUTHWEST QUARTER
 OF SECTION 23, T-3-S, R-13-E, MIFFLIN TOWNSHIP
 WYANDOT COUNTY, OHIO

VICTOR B. KOEHLER, P.S.
 123 1/2 WEST WYANDOT AVE.
 UPPER SANDUSKY, OHIO 43351
 419-294-5388

93069-1	DRAWN BY	CHECKED BY	REVISION
1	FRS	VBK	10-02-93
1	10-02-93	10-04-93	