

COUNTY HIGHWAY 38

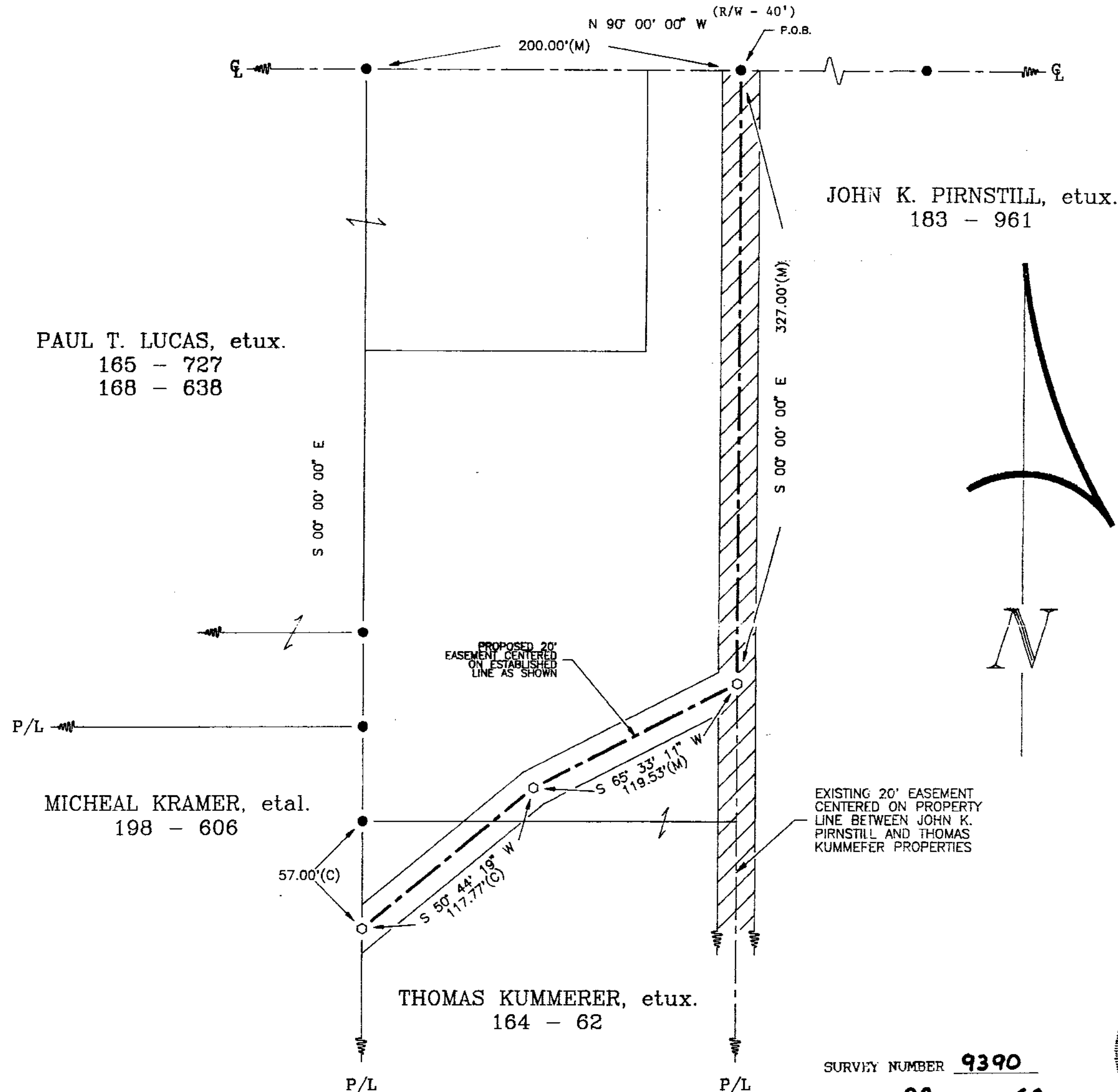

REFERENCES

- DEED VOLUMES & PAGES AS SHOWN
- SURVEY VOLUME 5, PAGE 311.
- SURVEY VOLUME 5, PAGE 505.

LEGEND

SET	FOUND	DESCRIPTION
⊙	●	MONUMENT
⊗	⊗	RAILROAD SPIKE
⊙	⊙	NAIL
⊙	⊙	IRON PIPE
⊙	⊙	DRILL HOLE
⊙	⊙	1/2" IRON ROD WITH PERSONALIZED CAP
⊙	⊙	IRON ROD
⊙	⊙	FENCE POST
⊙	⊙	STONE
⊙	⊙	MONUMENT BOX
X-X		FENCE
D		DEED
P		PLAT
M		MEASURED
C		CALCULATED
⊙		DIAMETER
SR		SURVEY RECORD

Note: This survey does not include a title search. Easements or other encumbrances on or over the land are not shown on this survey.

I hereby declare that I have surveyed the above described property during September, 1993. This survey is subject to all legal highways, easements, restrictions, leases of record and of records in respective utility offices. The bearings referred to hereon are based on an assumed meridian and are only for the purpose of angular measurements.

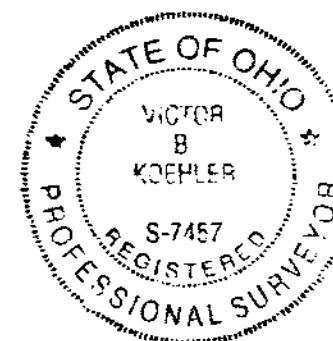

SURVEY NUMBER 9390
VOLUME 09 PAGE 69
DATE 9-13-93/18

Victor B. Koehler
VICTOR B. KOEHLER, P.S. NO. 7457 DATE

DRAWN BY	CHECKED BY	REVISION
FRS 09-06-93	VBK 09-07-93	

SURVEY FOR: MICHAEL KRAMER
LOCATED IN PART OF THE SOUTHWEST QUARTER
OF SECTION 33, T-1-S, R-14-E, TYMOCHTEE TOWNSHIP,
WYANDOT COUNTY, OHIO

VICTOR B. KOEHLER, P.S.
123 1/2 WEST WYANDOT AVE.
UPPER SANDUSKY, OHIO 43351
419-294-5388