

TAX MAP COPY

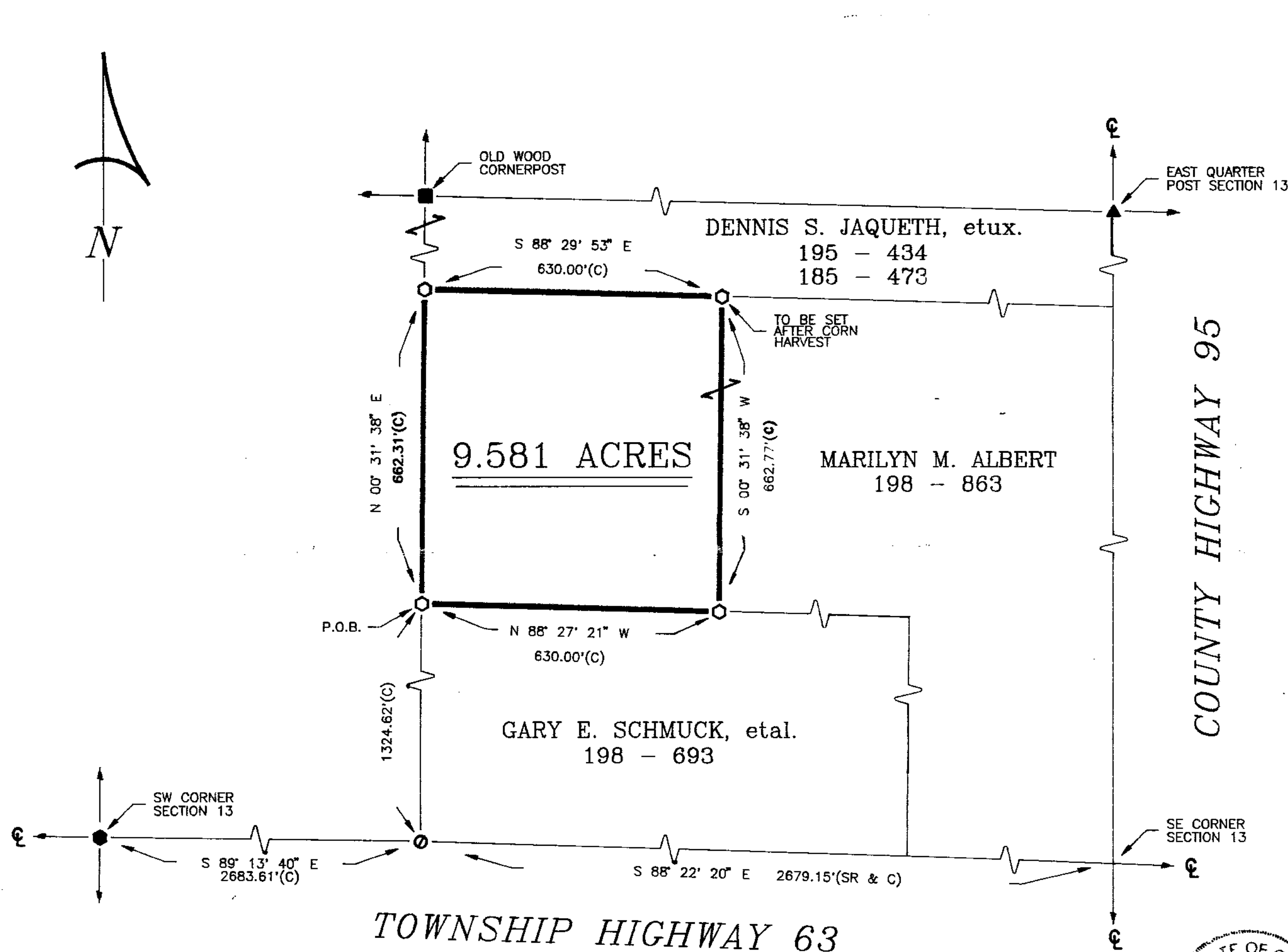

## REFERENCES

- WYANDOT COUNTY CORNERSTONE RECORDS
- DEED VOLUME & PAGE AS SHOWN
- SURVEY VOLUME 5, PAGE 260.

## LEGEND

SET	FOUND	DESCRIPTION
●	●	MONUMENT
⊕	⊕	RAILROAD SPIKE
⊙	⊙	NAIL
○	○	IRON PIPE
⊕	⊕	DRILL HOLE
○	○	1/2" IRON ROD WITH PERSONALIZED CAP
	●	IRON ROD
	■	FENCE POST
	▲	STONE
	□	MONUMENT BOX
	X-X	FENCE
	D	DEED
	P	PLAT
	M	MEASURED
	C	CALCULATED
	∅	DIAMETER
	SR	SURVEY RECORD

Note: This survey does not include a title search. Easements or other encumbrances on or over the land are not shown on this survey.

I hereby declare that I have surveyed the above described property during July, 1993. This survey is subject to all legal highways, easements, restrictions, leases of record and of records in respective utility offices. The bearings referred to hereon are based on an assumed meridian and are only for the purpose of angular measurements.

VICTOR B. KOEHLER, P.S. NO. 7457 DATE

SURVEY NUMBER 9385VOLUME 9 PAGE 64DATE 8-2-93

## SURVEY FOR: GARY E. SCHMUCK

LOCATED IN PART OF THE SOUTHEAST QUARTER  
OF SECTION 13, T - 3 - S, R - 12 - E  
JACKSON TOWNSHIP, WYANDOT COUNTY, OHIO

VICTOR B. KOEHLER, P.S.

123 1/2 WEST WYANDOT AVE.  
UPPER SANDUSKY, OHIO 43351  
419-294-5388

DRAWN BY	CHECKED BY	REVISION
FRS 07-24-93	VBK 07-26-93	