

THIS COPY

DONBER D. STUBBS  
136 - 584

SECTION 35

DAVID T. COURTAD, etal.  
200 - 164

SECTION 36

0 50 100 150  
1" = 50'  
SCALE FEET

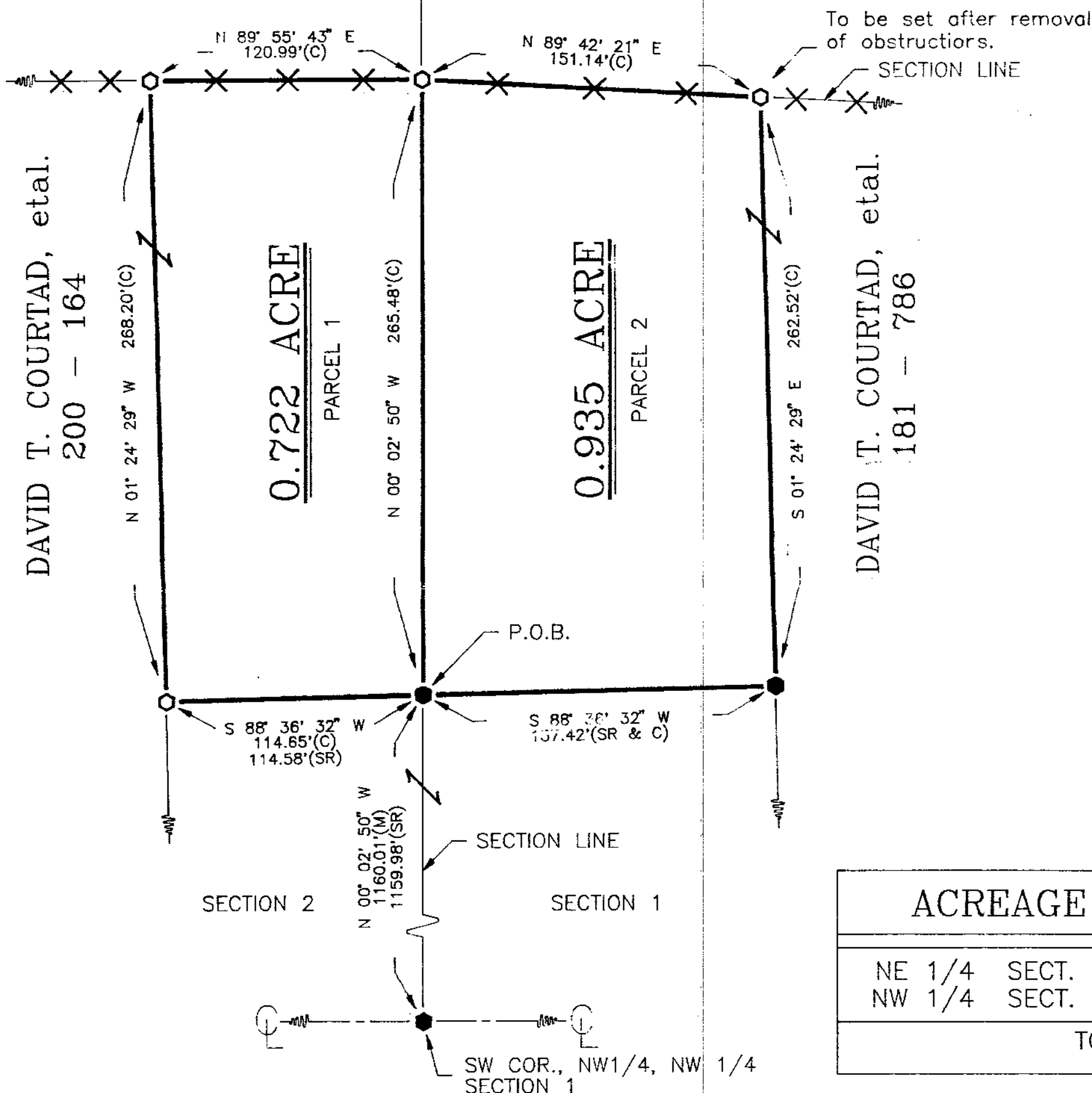

### ACREAGE SUMMARY

NE 1/4	SECT. 2	-	0.722 ACRE
NW 1/4	SECT. 1	-	0.935 ACRE
TOTAL			1.657 ACRE

### REFERENCES

- DEED VOLUME & PAGE AS SHOWN
- SURVEY VOLUME 6, PAGE 431.

### LEGEND

SET	FOUND	DESCRIPTION
●	●	MONUMENT
⊙	⊙	RAILROAD SPIKE
○	○	NAIL
⊕	⊕	IRON PIPE
⊗	⊗	DRILL HOLE
○	○	1/2" IRON ROD WITH PERSONALIZED CAP
●	●	IRON ROD
■	■	FENCE POST
▲	▲	STONE
⊠	⊠	MONUMENT BOX
X-X		FENCE
D		DEED
P		PLAT
M		MEASURED
C		CALCULATED
φ		DIAMETER
SR		SURVEY RECORD

Note: This survey does not include a title search. Easements or other encumbrances on or over the land are not shown on this survey.

I hereby declare that I have surveyed the above described property during June, 1993. This survey is subject to all legal highways, easements, restrictions, leases of record and of records in respective utility offices. The bearings referred to hereon are based on an assumed meridian and are only for the purpose of angular measurements.

VICTOR B. KOEHLER, P.S. NO. 7457 DATE

93035-S	1	DRAWN BY	CHECKED BY	REVISION
		FRS	VBK	
		06-12-93	06-14-93	

### SURVEY FOR: DAVID T. COURTAD

LOCATED IN PART OF THE NE 1/4 OF SECTION 2  
& PART OF THE NW 1/4 OF SECTION 1, T-3-S, R-14-E,  
CRANE TOWNSHIP, WYANDOT COUNTY, OHIO

VICTOR B. KOEHLER, P.S.

123 1/2 WEST WYANDOT AVE.  
UPPER SANDUSKY, OHIO 43351  
419-294-5388