CRANE
31-2-14

VOL 9
PG. 57

TAX MAP COPY

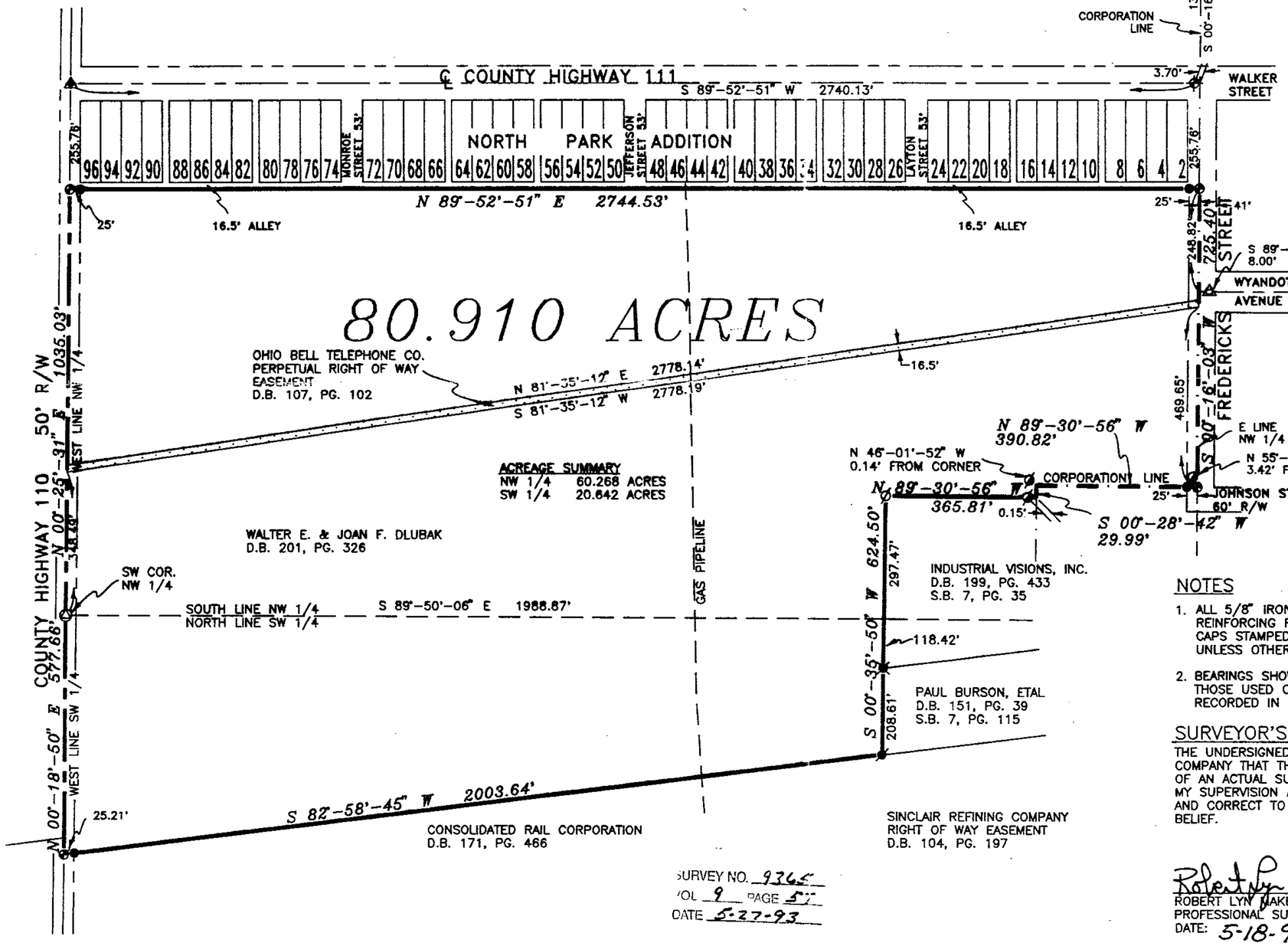

DESCRIPTION

BEING PART OF THE NORTHWEST QUARTER AND PART OF THE SOUTHWEST QUARTER OF SECTION 31, TOWNSHIP 2 SOUTH, RANGE 14 EAST, CRANE TOWNSHIP, WYANDOT COUNTY, OHIO.

0 200 400

SCALE 1" = 200'

LEGEND

- 5/8" IRON PIN SET
- RAILROAD SPIKE SET
- RAILROAD SPIKE FOUND
- 5/8" IRON PIN FOUND W/CAP MARKED "MAKEEVER & ASSOC."
- 1/2" IRON PIPE FOUND
- 1 1/4" IRON PIN FOUND
- 3/4" IRON PIPE FOUND
- RAILROAD SPIKE OVER STONE & MONUMENT BOX FOUND
- RAILROAD SPIKE OVER STONE FND
- PK NAIL OVER STONE FND

REFERENCE

WYANDOT COUNTY STONE RECORD
P.B. 2, PG. 186 & 187
PITTSBURGH, FORT WAYNE & CHICAGO RAILROAD R/W PLANS
S.B. 9, PG. 11
S.B. 4, PG. 1

NOTES

1. ALL 5/8" IRON PINS SET ARE 30" LONG REINFORCING RODS WITH YELLOW PLASTIC CAPS STAMPED "MAKEEVER AND ASSOC." UNLESS OTHERWISE NOTED.
2. BEARINGS SHOWN HEREON ARE BASED ON THOSE USED ON 7.515 ACRE SURVEY AS RECORDED IN SURVEY BOOK 7, PAGE 115.

SURVEYOR'S STATEMENT

THE UNDERSIGNED HEREBY STATES TO DLUBAK GLASS COMPANY THAT THE DRAWING HEREIN IS REPRESENTATIVE OF AN ACTUAL SURVEY PERFORMED BY MYSELF OR UNDER MY SUPERVISION AND THAT ALL INFORMATION IS TRUE AND CORRECT TO THE BEST OF MY KNOWLEDGE AND BELIEF.

Robert Lyn Makeever

ROBERT LYN MAKEEVER, P.E., P.S.
PROFESSIONAL SURVEYOR NO. 6828
DATE: 5-18-93

STATE OF OHIO
ROBERT LYN MAKEEVER
S-6828
REGISTERED SURVEYOR

SURVEY NO. 9365
VOL 9 PAGE 57
DATE 5-27-93

DLUBAK GLASS COMPANY

ASSISTANTS:
RAYMOND FOOS
ROY RISTER

DRAWN BY: LGS

FILE NO: 93-204

Makeever & Associates
ENGINEERS * SURVEYORS
(419) 562-7757
P.O. BOX 323, 207 S. SANDUSKY AVE. BUCYRUS, OHIO 44820