

REFERENCES

- WYANDOT COUNTY CORNERSTONE RECORDS
- DEED VOLUME & PAGE AS SHOWN

LEGEND

SET	FOUND	DESCRIPTION
●	●	MONUMENT
⊕	⊕	RAILROAD SPIKE
○	○	NAIL
○	○	IRON PIPE
⊕	⊕	DRILL HOLE
○	○	1/2" IRON ROD WITH PERSONALIZED CAP
	●	IRON ROD
	■	FENCE POST
	▲	STONE
	⊕	MONUMENT BOX
X-X		FENCE
D		DEED
P		PLAT
M		MEASURED
C		CALCULATED
∅		DIAMETER
SR		SURVEY RECORD

Note: This survey does not include a title search. Easements or other encumbrances on or over the land are not shown on this survey.

I hereby declare that I have surveyed the above described property during March, 1993. This survey is subject to all legal highways, easements, restrictions, leases of record and of records in respective utility offices. The bearings referred to hereon are based on an assumed meridian and are only for the purpose of angular measurements.

VICTOR B. KOEHLER, P.S. NO. 7457 DATE

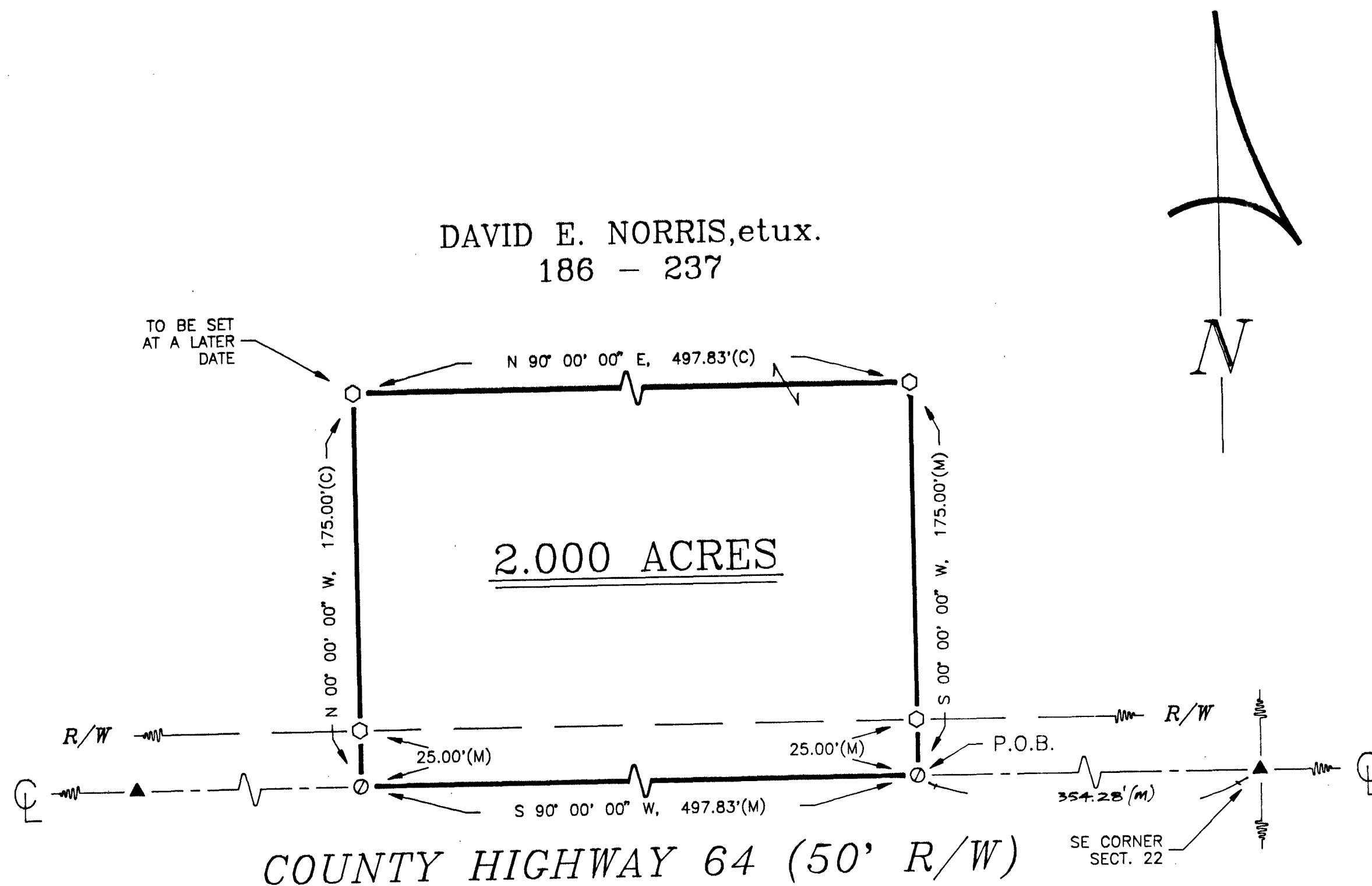

9349
9 45
DATE 4-14-93

DRAWN BY	CHECKED BY	REVISION
FRS 04-04-93	VBK 04-05-93	

SURVEY FOR: SHELLY NORRIS
LOCATED IN PART OF THE SOUTHEAST QUARTER
OF SECTION 22, T-3-S, R-13-E, MIFFLIN TOWNSHIP,
WYANDOT COUNTY, OHIO.

VICTOR B. KOEHLER, P.S.
123 1/2 WEST WYANDOT AVE.
UPPER SANDUSKY, OHIO 43351
419-294-5388