

J. CRAIG BOWMAN, etal.
LEEFE FOWLER BOWMAN L.E.
173 - 445

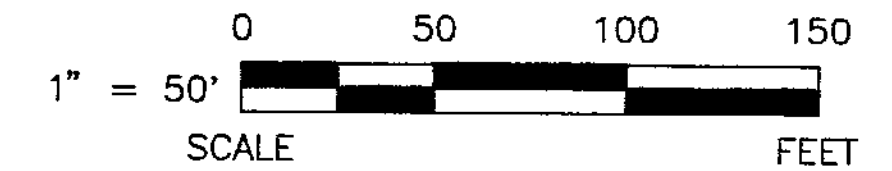
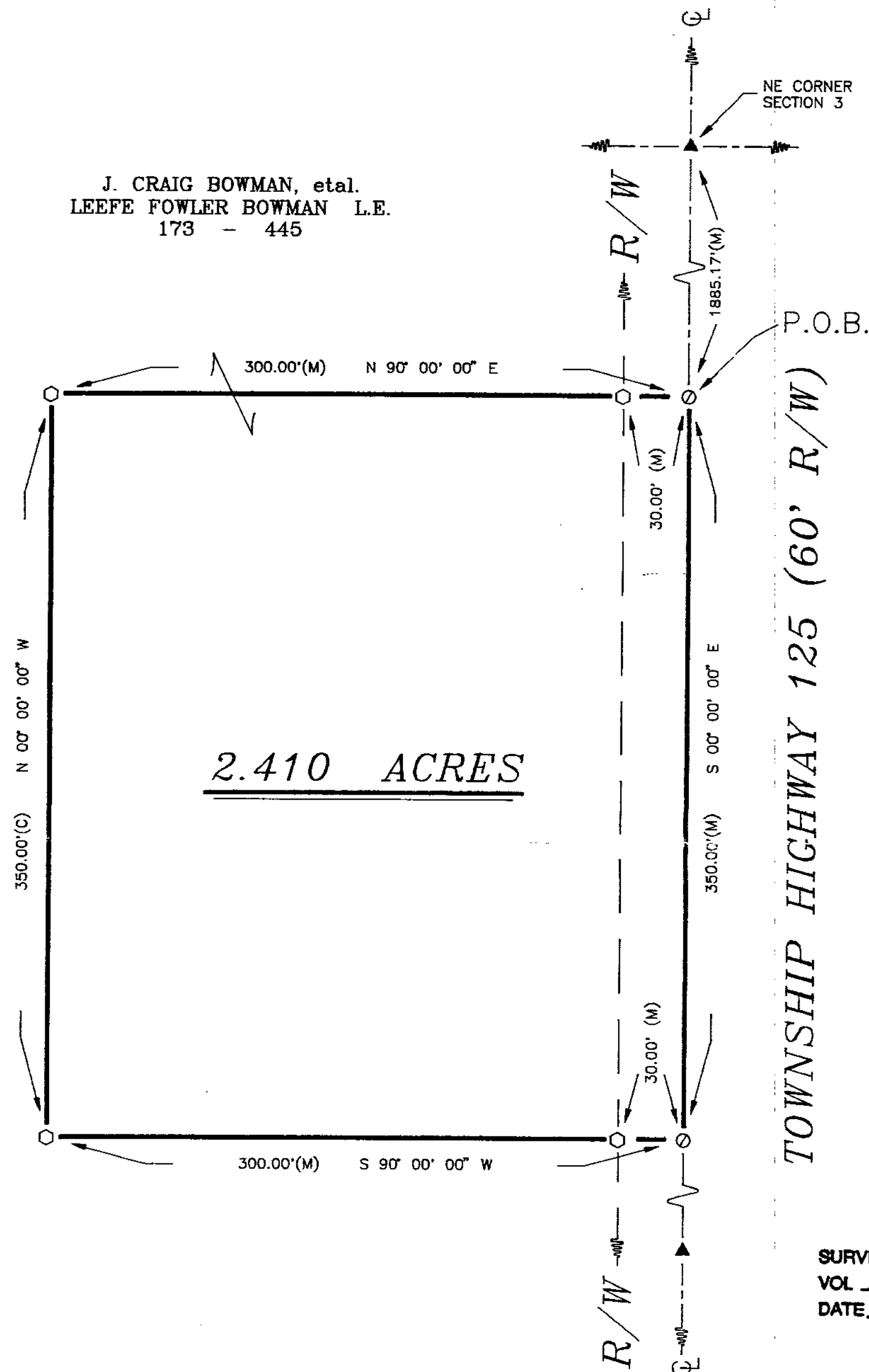

REFERENCES

- WYANDOT COUNTY CORNERSTONE RECORDS
- DEED VOLUME & PAGE AS SHOWN

LEGEND

SET	FOUND	DESCRIPTION
●	●	MONUMENT
⊕	⊕	RAILROAD SPIKE
○	○	NAIL
⊙	⊙	IRON PIPE
⊕	⊕	DRILL HOLE
○	○	1/2" IRON ROD WITH PERSONALIZED CAP
	●	IRON ROD
	■	FENCE POST
	▲	STONE
	⊕	MONUMENT BOX
X-X		FENCE
D		DEED
P		PLAT
M		MEASURED
C		CALCULATED
φ		DIAMETER
SR		SURVEY RECORD

Note: This survey does not include a title search. Easements or other encumbrances on or over the land are not shown on this survey.

I hereby declare that I have surveyed the above described property during March, 1993. This survey is subject to all legal highways, easements, restrictions, leases of record and of records in respective utility offices. The bearings referred to hereon are based on an assumed meridian and are only for the purpose of angular measurements.

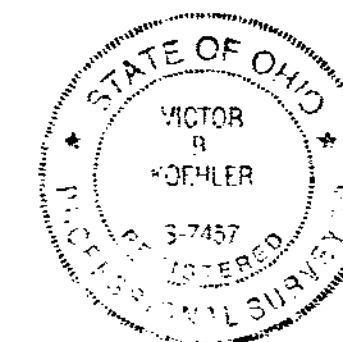

VICTOR B. KOEHLER, P.S. NO. 7457 DATE

SURVEY NO. 9343
VOL 9 PAGE 44
DATE 3-15-93

93011-S	1	DRAWN BY	CHECKED BY	REVISION
	1	FRS 03-08-93	VBK 03-09-93	

SURVEY FOR: J. CRAIG BOWMAN

LOCATED IN PART OF THE NORTHEAST
QUARTER OF SECTION 3, T-4-S, R-14-E,
PITT TOWNSHIP, WYANDOT COUNTY, OHIO

VICTOR B. KOEHLER, P.S.
123 1/2 WEST WYANDOT AVE.
UPPER SANDUSKY, OHIO 43351
419-294-5388