

A N N E X A T I O N P L A T

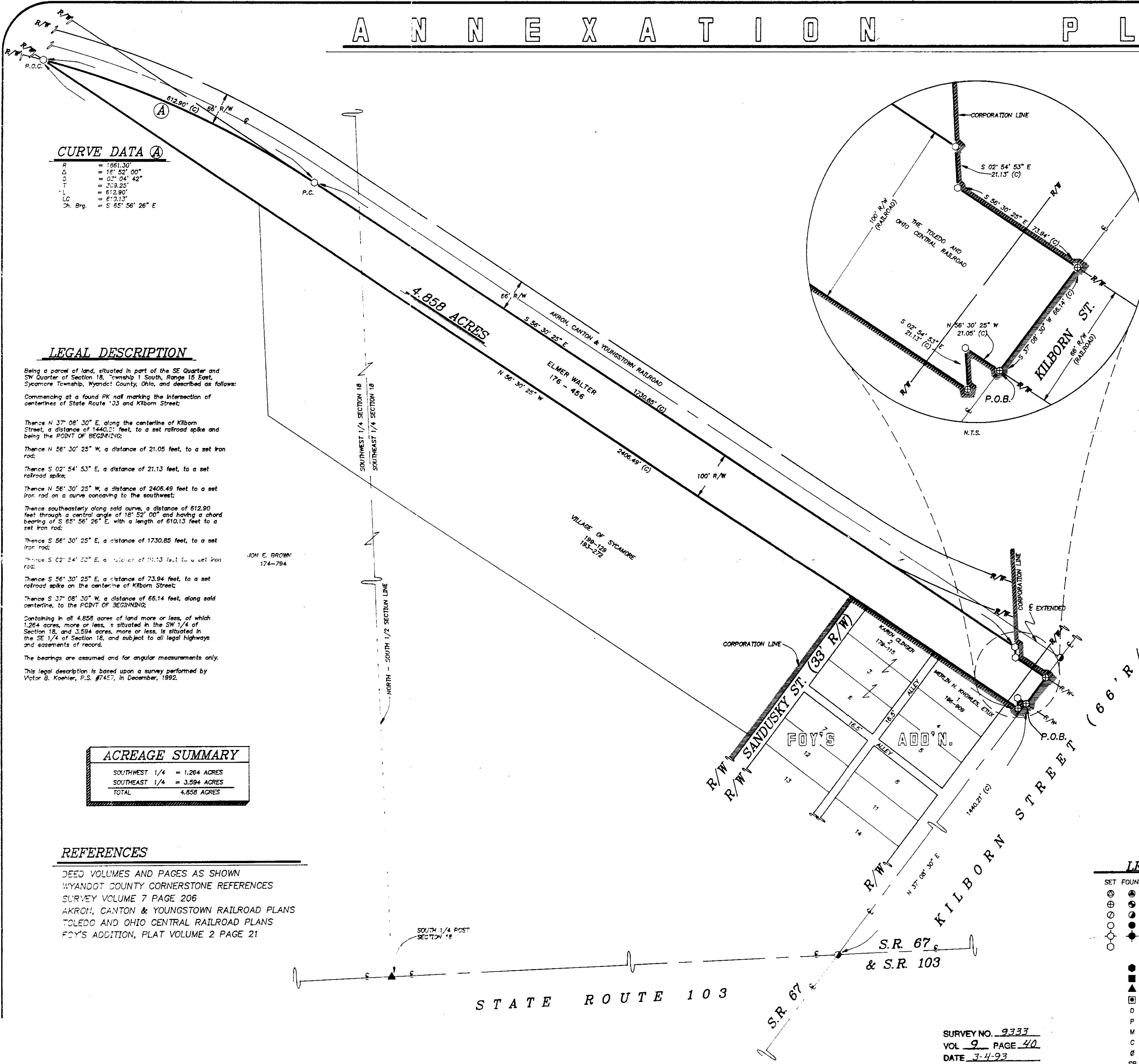

APPROVALS AND ACCEPTANCE

OWNERS

SIGNATURE(S) OF APPROVAL BY THE LANDOWNER(S) INCLUDED WITHIN THE BOUNDARY OF THIS PLAT
FOR ANNEXATION ARE ON FILE WITH THE ORIGINAL PETITION FOR ANNEXATION IN THE WYANDOT
COUNTY COMMISSIONER'S OFFICE.

WYANDOT COUNTY ENGINEER

I HEREBY APPROVE THIS PLAT AND THE DESCRIPTION OF THE AREA PROPOSED FOR ANNEXATION.

James A. Morris 2/3/93
WYANDOT COUNTY ENGINEER

SYCAMORE VILLAGE COUNCIL

I HEREBY CERTIFY THAT THE COUNCIL OF THE VILLAGE OF SYCAMORE, OHIO, APPROVED THE ANNEXATION OF THE LAND SHOWN AND DESCRIBED HEREON AT IT'S REGULAR MEETING ON THE _____ DAY OF _____, 19____.

Stephen T. Rice
CLERK OF COUNCIL

WYANDOT COUNTY REGIONAL PLANNING COMMISSION

I HEREBY APPROVE THE PLAT THIS 4 DAY OF MARCH 1993

R. Emm. Roche
CHAIRMAN

WYANDOT COUNTY COMMISSIONERS

I HEREBY CERTIFY THAT THE BOARD OF COMMISSIONERS OF WYANDOT COUNTY, OHIO, GRANTED THE
PETITION ACCOMPANYING THIS PLAT ON THE _____ DAY OF _____, 19____
BY A RESOLUTION RECORDED IN VOLUME _____ PAGE _____ OF THE COMMISSIONERS' JOURNAL.

CLERK

WYANDOT COUNTY AUDITOR

THE WITHIN PLAT RECEIVED FOR TRANSFER THIS _____ DAY OF _____, 19____.

WYANDOT COUNTY AUDITOR

WYANDOT COUNTY RECORDER

THIS PLAT FILED FOR RECORD THIS _____ DAY OF _____, 19____
AT _____ M., RECORDED IN PLAT BOOK _____, PAGE _____
FEE _____

WYANDOT COUNTY RECORDER

LEGEND

SET	FOUND	DESCRIPTION
⊕	⊕	MONUMENT
⊗	⊗	RAILROAD SPIKE
○	●	NAIL
○	●	IRON PIPE
⊗	⊗	DRILL HOLE
○	⊗	1/2" IRON ROD WITH PERSONALIZED CAP
	●	IRON ROD
	■	FENCE POST
	▲	STONE
	▣	MONUMENT BOX
D		DEED
P		PLAT
M		MEASURED
C		CALCULATED
Ø		DIAMETER
SR		SURVEY RECORD

This survey does not include a title search.
Easements or other encumbrances on or over
the land are not shown on this survey.

I hereby declare that I have surveyed the above described property during December, 1992 as per legal description furnished to me. This survey is subject to all legal highways, easements, restrictions, leases of records and of records in respective utility offices. The bearings referred to hereon are based on an assumed meridian and are for the purpose of angular measurements.

Victor B Koehler 1-22-93

VICTOR B. KOEHLER
P. S. NO. 7457

DATE

VICTOR B. KOEHLER, P.S.
1231/2 WEST WYANDOT AVE.

SURVEY FOR: THE VILLAGE OF SYCAMORE

BEING A PARCEL OF LAND SITUATED IN PART OF THE SOUTHEAST AND SOUTHWEST QUARTERS OF SECTION 18, T-1-S, R-15-E, SYCAMORE TOWNSHIP, WYANDOT COUNTY, OHIO

REVISIONS

CHECKED BY	
------------	--

DRAWN BY

1

92014 - S